

DISEASE OF THE ORAL CAVITY AND ESOPHAGUS

Dr. Omar Hamdan

Gastrointestinal and liver pathologist

Mutah University

School of Medicine-Pathology Department

Undergraduate Lectures 2024



Oral Cavity Pathologies

1. Teeth and their support structure
2. Oral mucosa
3. Salivary glands
4. Jaws

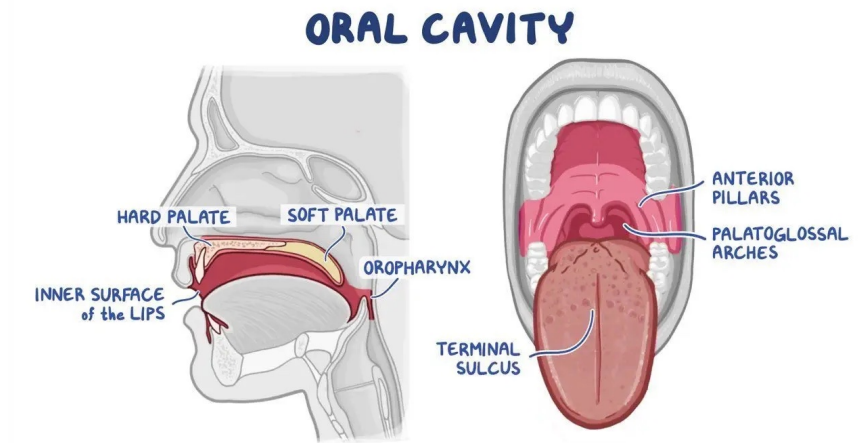

Oral inflammatory lesions

Aphthous Ulcers (Canker Sores)

- Superficial mucosal ulcerations
- Common, up to 40% of the population.
- First 2 decades of life
- Extremely painful, Recurrent.
- Idiopathic, familial tendency.
- may be associated with celiac disease, inflammatory bowel disease, and Behçet disease.
- Solitary or multiple
- Shallow, with a hyperemic base covered by a thin exudate and rimmed by a narrow zone of erythema.
- resolve spontaneously in 7 to 10 days.

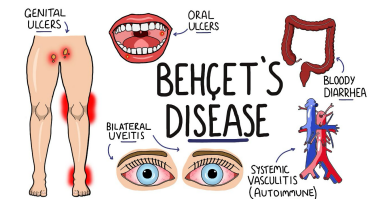
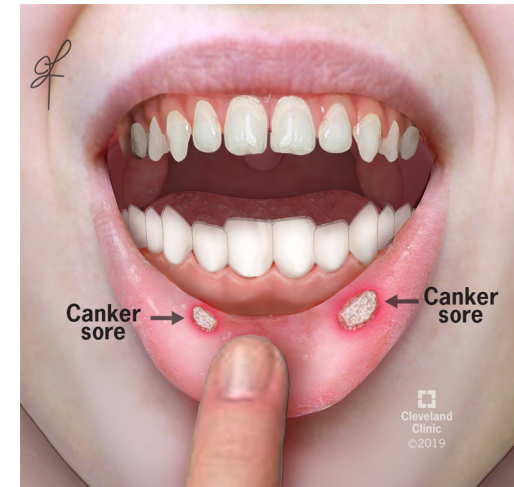



Oral inflammatory lesions

Herpes Simplex Virus Infections

- self-limited primary infection that can be reactivated when there is a compromise in host resistance.
- Most orofacial herpetic infections are caused by herpes simplex virus type 1 (HSV-1), with the remainder being caused by HSV-2 (genital herpes).
- Primary infections in children, often asymptomatic.
- 10% to 20% of primary infections manifests as acute herpetic gingivostomatitis, with vesicles and ulcerations.
- Most adults harbor latent HSV-1, and the virus can be reactivated, “cold sore” or recurrent herpetic stomatitis.

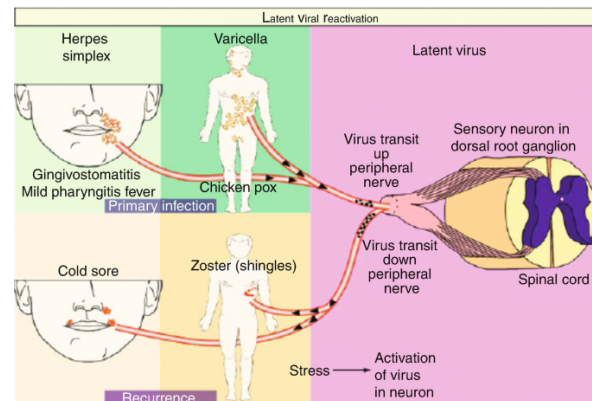

Oral inflammatory lesions

Herpes Simplex Virus Infections

- Factors associated with HSV reactivation:
 - trauma, allergies, exposure to ultraviolet light and extremes of temperature, upper-respiratory tract infections, pregnancy, menstruation, and immunosuppression.
- **Recurrent lesions:** groups of small vesicles. The lips (herpes labialis), nasal orifices, buccal mucosa, gingiva, and hard palate are the most common locations. *→ most common*
- lesions resolve within 7 to 10 days, can persist in immunocompromised patients, may require systemic anti-viral therapy.
- **Morphologically,** the lesions resemble those seen in esophageal herpes and genital herpes. The infected cells become ballooned and have large eosinophilic intranuclear inclusions. Adjacent cells commonly fuse to form large multinucleated polykaryons.

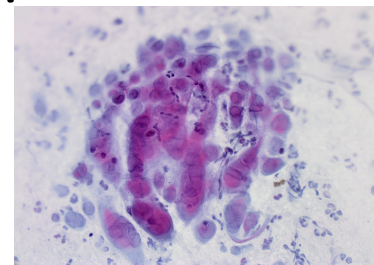
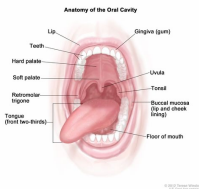

Oral Candidiasis (Thrush)

- **The most common fungal infection of the oral cavity.**
- Candida albicans is a normal component of the oral flora and only produces disease under unusual circumstances.
- **Predisposing factors:** Immunosuppression, specific strain of C. albicans, composition of the oral microbial flora (microbiota), broad-spectrum antibiotics that alter the normal microbiota can promote oral candidiasis.

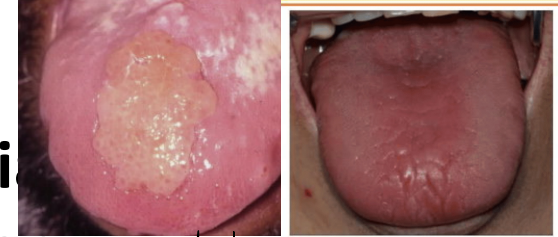
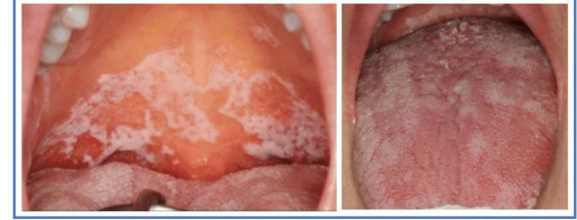
Erythematous
candidiasis

Oral Candidiasis (Thrush)

- **The three major clinical forms of oral candidiasis**
 1. Pseudomembranous (thrush), most common, *hyperplastic*
 2. Erythematous
 3. hyperplastic.
- Thrush is characterized by a superficial, curd like, gray to white inflammatory membrane composed of matted organisms enmeshed in a fibrinosuppurative exudate that can be readily scraped off to reveal an underlying erythematous base.
- In mildly immunosuppressed, such as diabetics, the infection usually remains superficial, but it may spread to deep sites in association with more severe immunosuppression, that may be seen in organ or hematopoietic stem cell transplant recipients, and in patients with neutropenia, chemotherapy-induced immunosuppression, or AIDS.

Leukoplakia and Erythroplakia



- **Leukoplakia:** is defined by the WHO as “a white patch or plaque that cannot be scraped off and cannot be characterized clinically or pathologically as any other disease.”
- This description is reserved for lesions that arise in the oral cavity in the absence of any known cause. white patches caused by obvious irritation or entities such as lichen planus and candidiasis are not considered leukoplakia.
- 3% of population has leukoplakic lesions, of which 5% to 25% are dysplastic and at risk for progression to squamous cell carcinoma.
- all leukoplakias must be considered precancerous until otherwise proven by histology.
- **Erythroplakia:** is a red, velvety, eroded lesion flat or slightly depressed relative to the surrounding mucosa. Less common, much greater risk for malignant transformation than leukoplakia.
- both typically affect adults between 40 and 70 years of age, with a 2:1 male predominance.
- etiology is multifactorial, tobacco use (cigarettes, pipes, cigars, and chewing tobacco) is the most common risk factor for leukoplakia and erythroplakia.



Leukoplakia and Erythroplakia

- **histologic examination:** leukoplakia and erythroplakia show a spectrum of epithelial changes ranging from hyperkeratosis overlying a thickened, acanthotic but orderly mucosal epithelium to lesions with markedly dysplastic changes sometimes merging into carcinoma in situ.
- The most severe dysplastic changes are associated with erythroplakia, and more than 50% of these cases undergo malignant transformation. With increasing dysplasia and anaplasia, a subjacent inflammatory cell infiltrate of lymphocytes and macrophages is often present.

dysplastic leukoplakia.

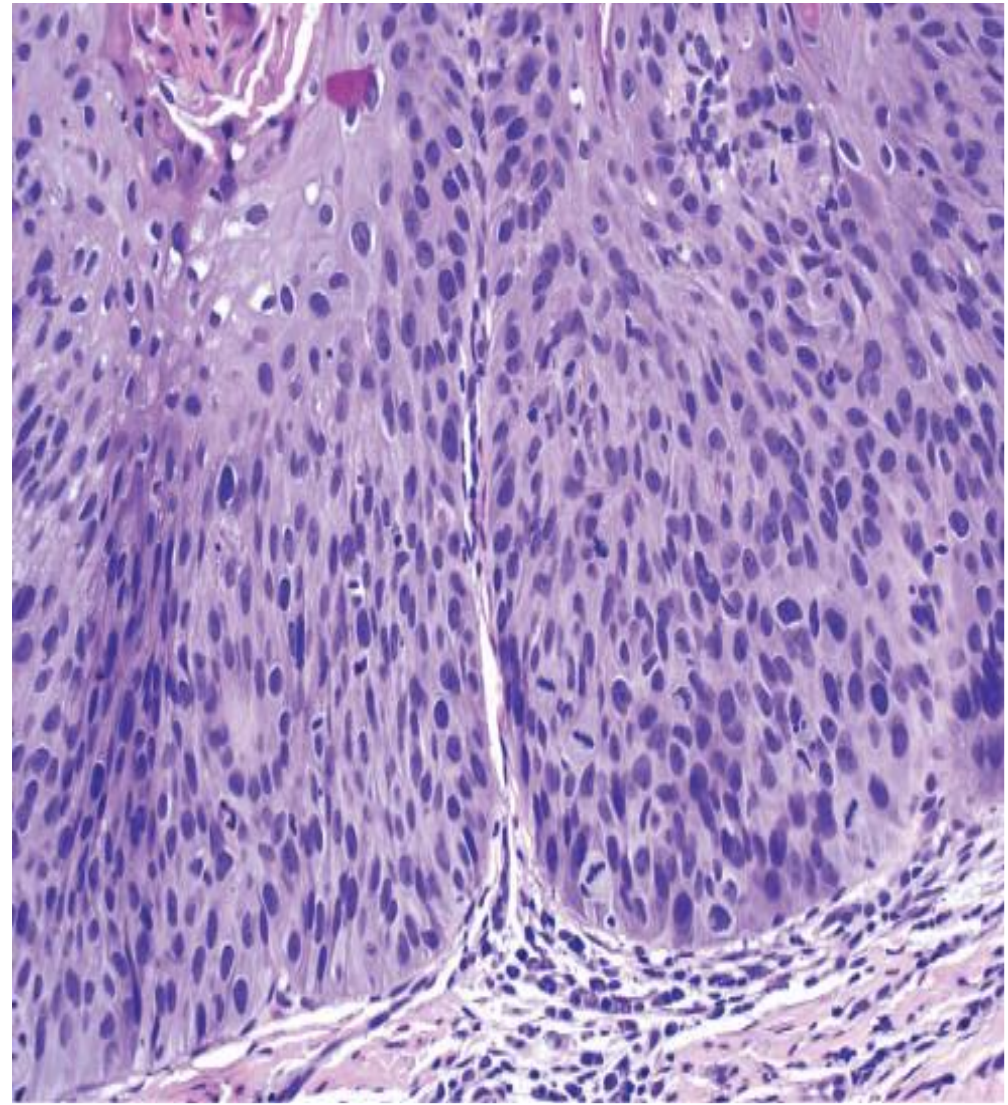
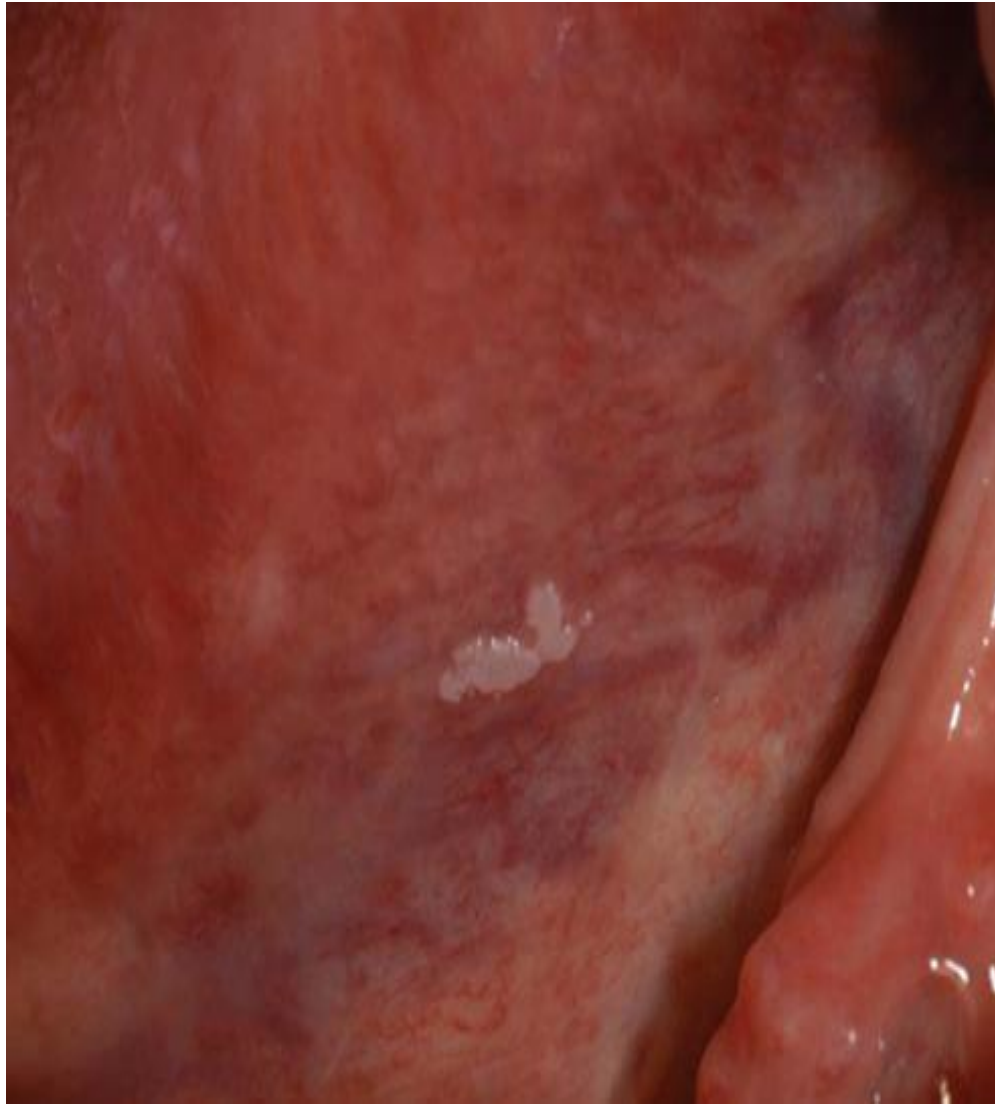

Squamous Cell Carcinoma

- Cancers of the oral cavity

1. 95% squamous cell carcinomas (SCC)
2. 5 % adenocarcinomas of salivary glands.

- Squamous cell carcinoma:

aggressive epithelial, sixth most common world wide overall survival rate less than 50%.

Pathogenesis

- **Squamous cancers of the oropharynx arise through two distinct pathogenic pathways, one involving exposure to carcinogens, and the other related to infection with high risk variants of human papilloma virus (HPV).** Carcinogen exposure mainly stems from chronic alcohol and tobacco (both smoked and chewed) use. → ↑risk
16, 18
→ ↓risk
6, 11
- These mutations *TP53* and genes that regulate cell proliferation, such as *RAS*. The HPV-related tumors tend to occur in the tonsillar crypts or the base of the tongue and harbor oncogenic “high-risk” subtypes, particularly HPV-16. These tumors carry far fewer mutations than those associated with tobacco exposure and often overexpress p16.

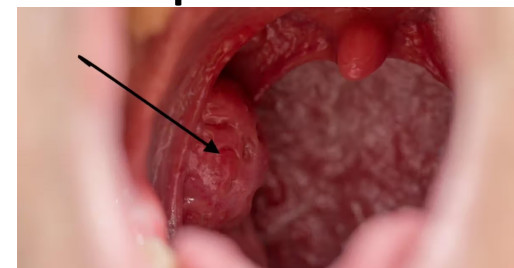

Pathogenesis

- The prognosis for patients with HPV-positive tumors is better than for those with HPV-negative tumors.
- The HPV vaccine, which is protective against cervical cancer, offers hope to limit the increasing frequency of HPV-associated oropharyngeal SCC.

erythroplakia

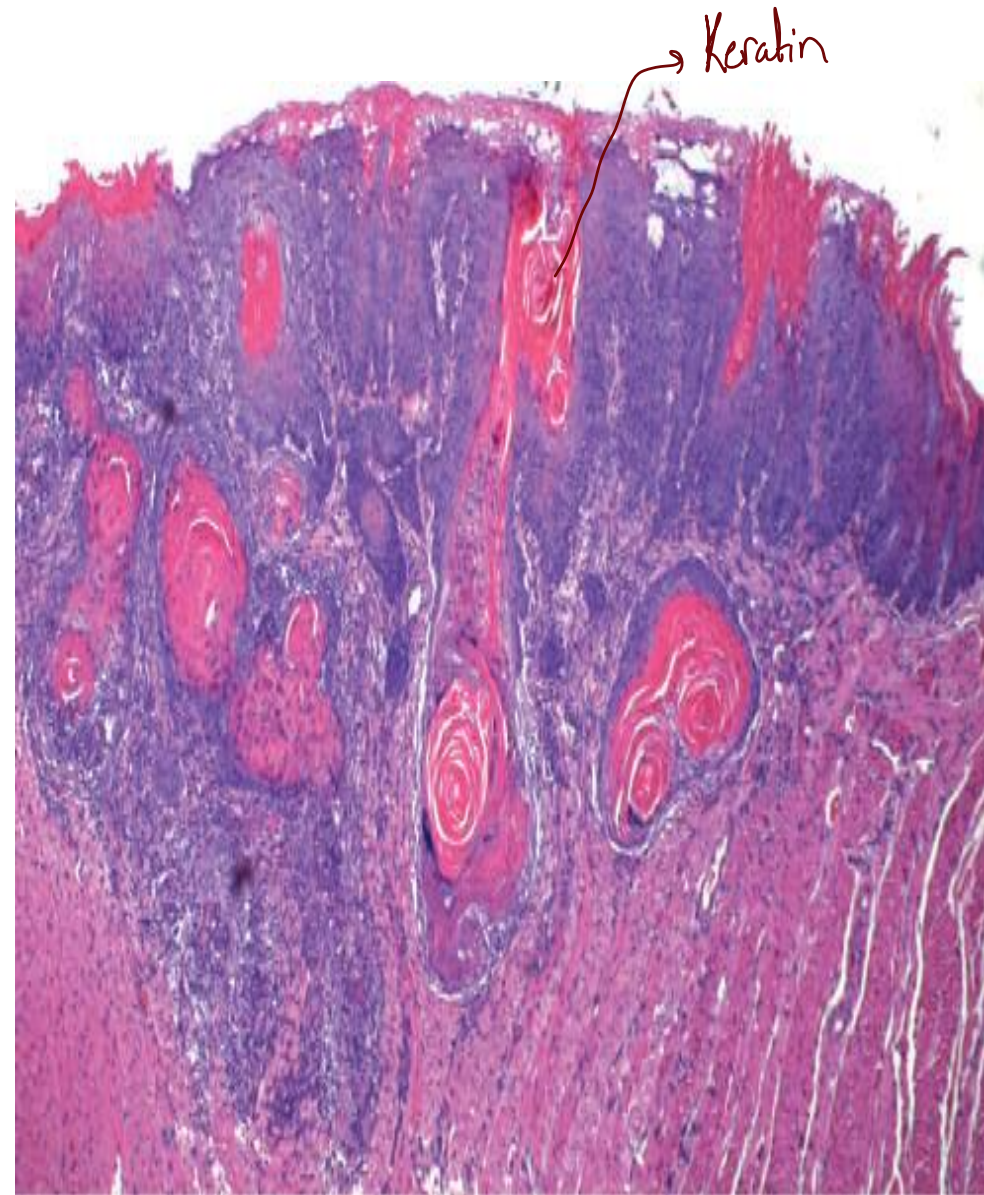

diseases of salivary glands

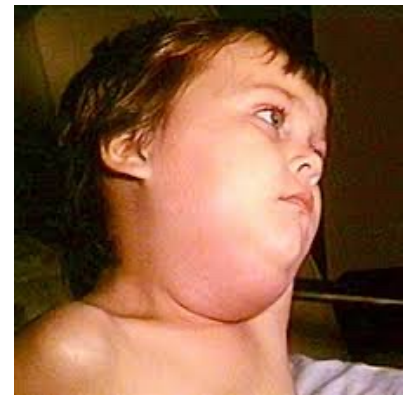

- **Sialadenitis** (inflammation of the salivary glands) can be caused by trauma, infection (such as mumps), or an autoimmune reaction.
- **Pleomorphic adenoma** is a slow-growing neoplasm composed of a heterogeneous mixture of epithelial and mesenchymal cells. It is typically benign.
- **Mucoepidermoid carcinoma** is a malignant neoplasm of variable biologic aggressiveness that is composed of a mixture of squamous and mucous cells.

Table 15.1 Histopathologic Classification and Prevalence of the Most Common Benign and Malignant Salivary Gland Tumors

Benign	Malignant
Pleomorphic adenoma (50%)	Mucoepidermoid carcinoma (15%)
Warthin tumor (5%)	Acinic cell carcinoma (6%)
Oncocytoma (2%)	Adenocarcinoma NOS (6%)
Cystadenoma (2%)	Adenoid cystic carcinoma (4%)
Basal cell adenoma (2%)	Malignant mixed tumor (3%)

Diseases that affect the esophagus

1. Obstruction: mechanical or functional.
2. vascular diseases: varices.
3. Inflammation: esophagitis.
4. Tumors.

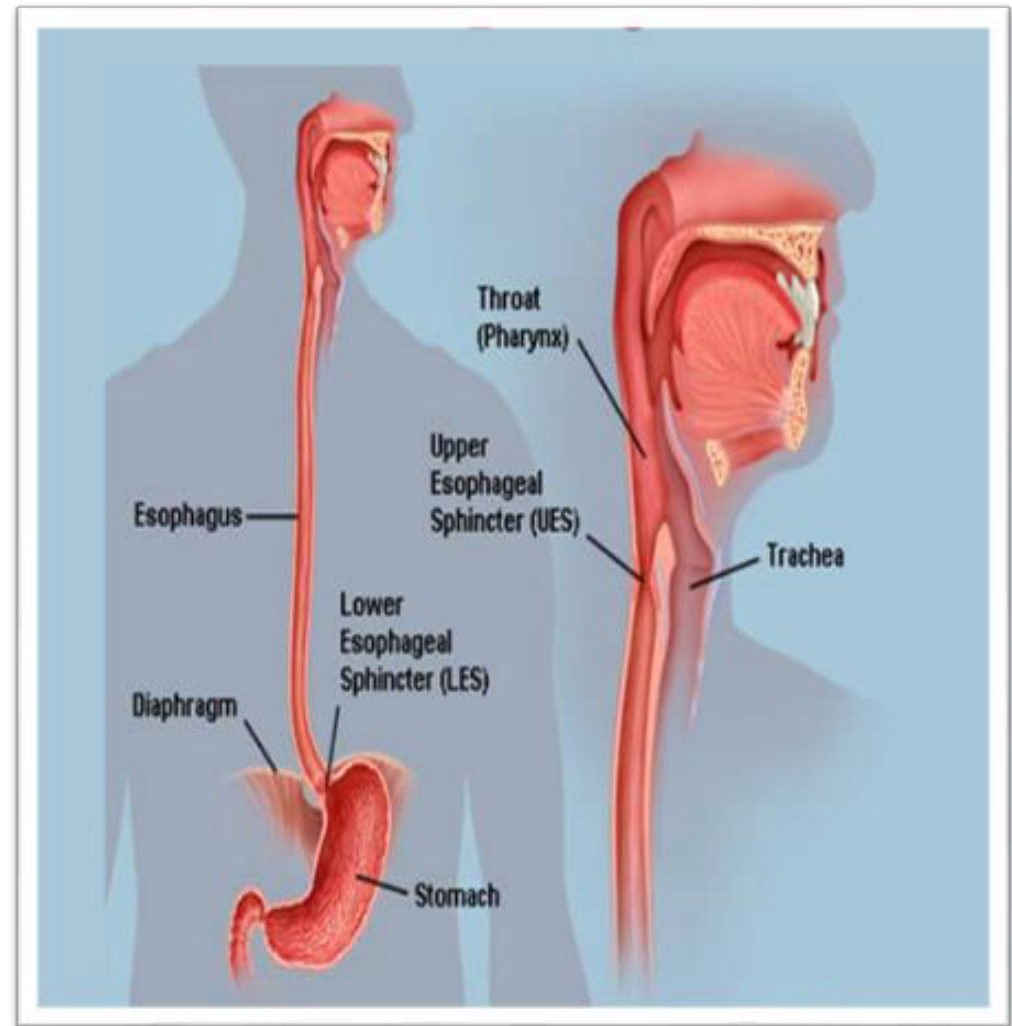

Mechanical Obstruction

□ Congenital or acquired.

□ Examples:

□ Atresia

□ Fistulas

□ Duplications

□ Agensis (very rare)

□ Stenosis.

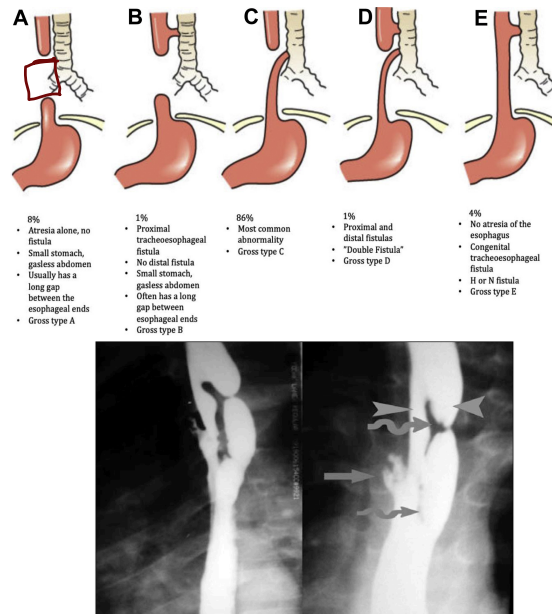

may occur in any part of the gastrointestinal tract. When they involve the esophagus, they are discovered shortly after birth, usually because of regurgitation during feeding. Prompt surgical repair is required.

Atresia

- Thin, noncanalized cord replaces a segment of esophagus.
- Most common location: at or near the tracheal bifurcation
- + fistula (upper or lower esophageal pouches to a bronchus or trachea).

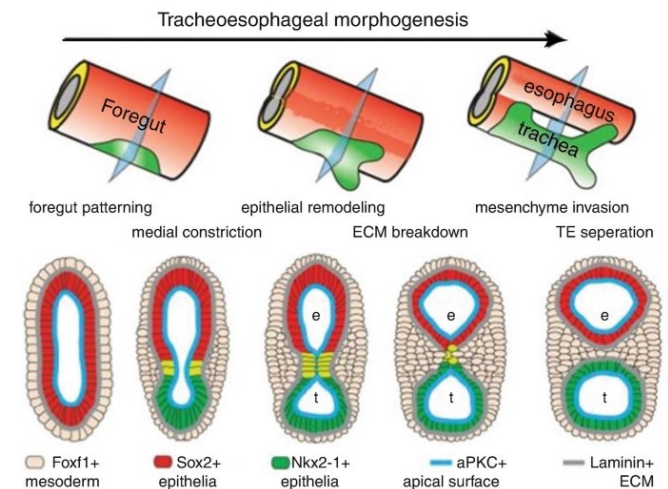
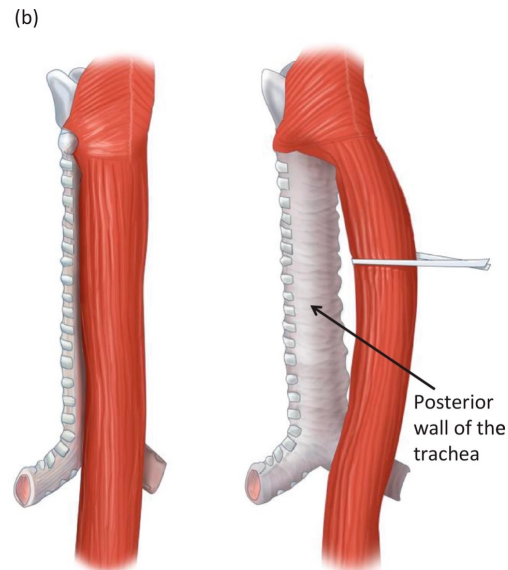

Normal Anatomy

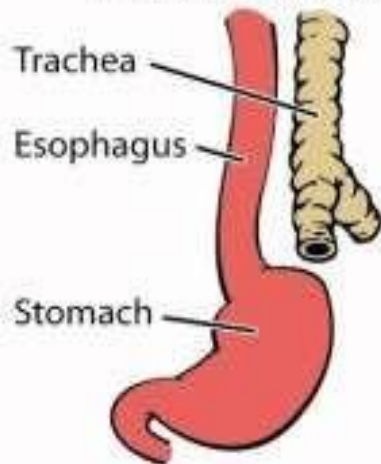

Atresia with distal Fistula

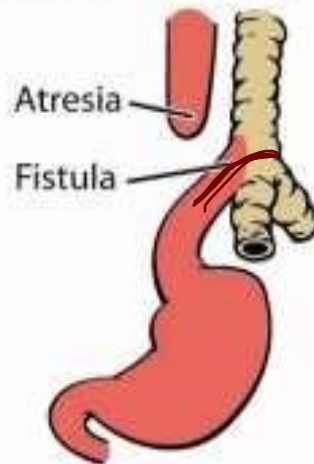

Atresia with double Fistula

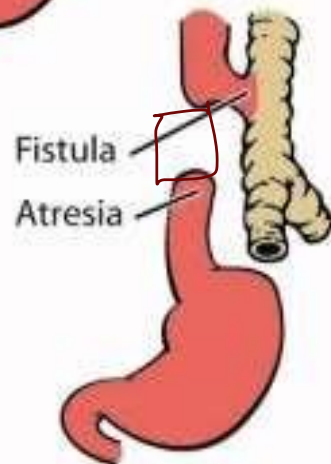
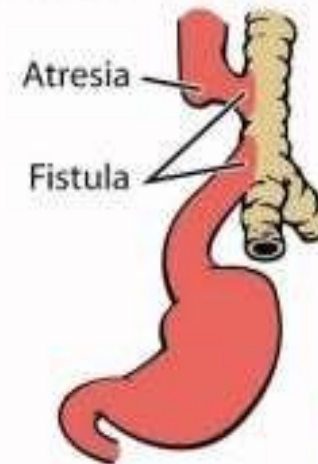

Atresia with proximal Fistula



Atresia

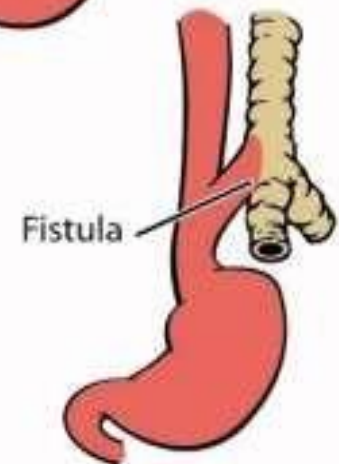

Fistula

Clinical presentation:

- ▮ Shortly after birth: regurgitation during feeding
- ▮ Needs prompt surgical correction (rejoin).
- ▮ **Complications if w/ fistula:**
- ▮ Aspiration
- ▮ Suffocation
- ▮ Pneumonia
- ▮ Severe fluid and electrolyte imbalances.

Functional Obstruction

- Efficient delivery of food and fluids to the stomach requires coordinated waves of peristaltic contractions.
- Esophageal dysmotility: disordinated peristalsis or spasm of the muscularis.
- Achalasia: the most important cause.**

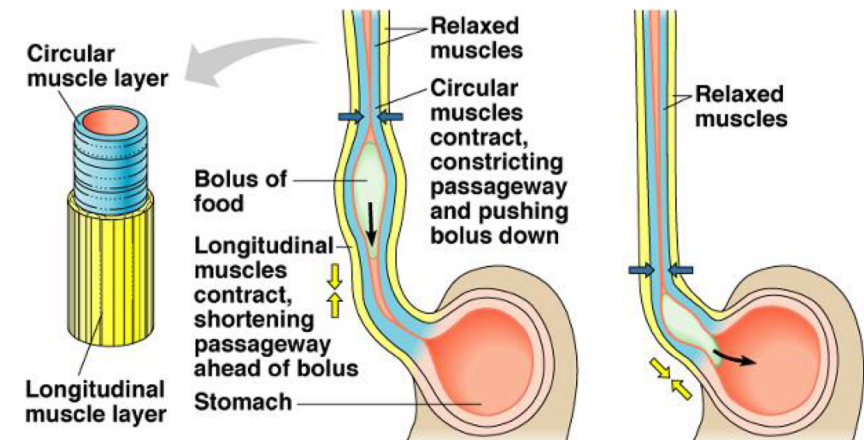

Achalasia

- Triad:
 - Incomplete LES relaxation
 - Increased LES tone
 - Esophageal aperistalsis.
-
- Primary >>>secondary.

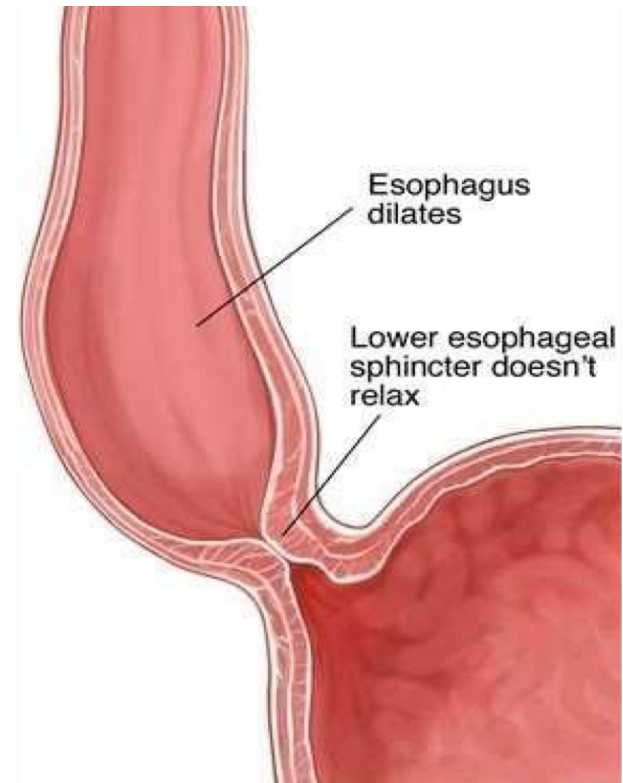

Primary achalasia

- ▮ Failure of distal esophageal inhibitory neurons.
- ▮ Idiopathic
- ▮ Most common

Secondary achalasia

- Degenerative changes in neural innervation

- Intrinsic

- Vagus nerve

- Dorsal motor nucleus of vagus

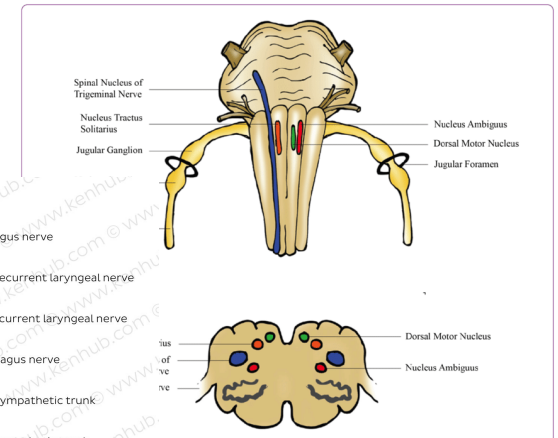
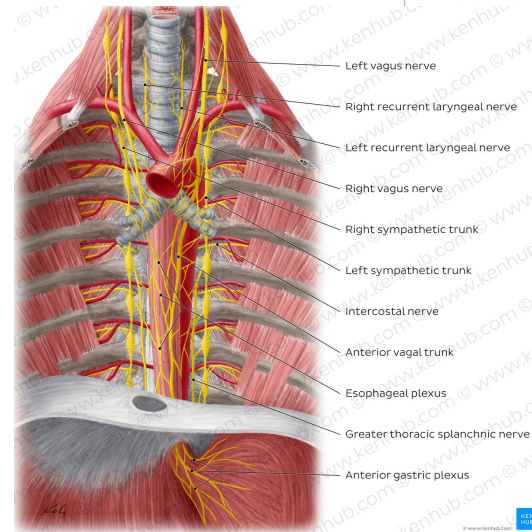

- **Chagas disease**, *Trypanosoma cruzi* infection>>destruction of the myenteric plexus>> failure of LES relaxation>> esophageal dilatation.

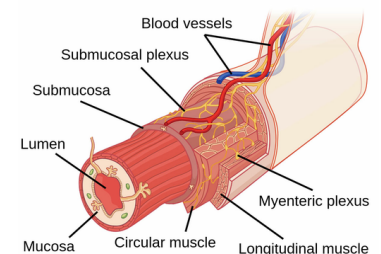

Clinical presentation

- ▮ Difficulty in swallowing
- ▮ Regurgitation
- ▮ Sometimes chest pain.

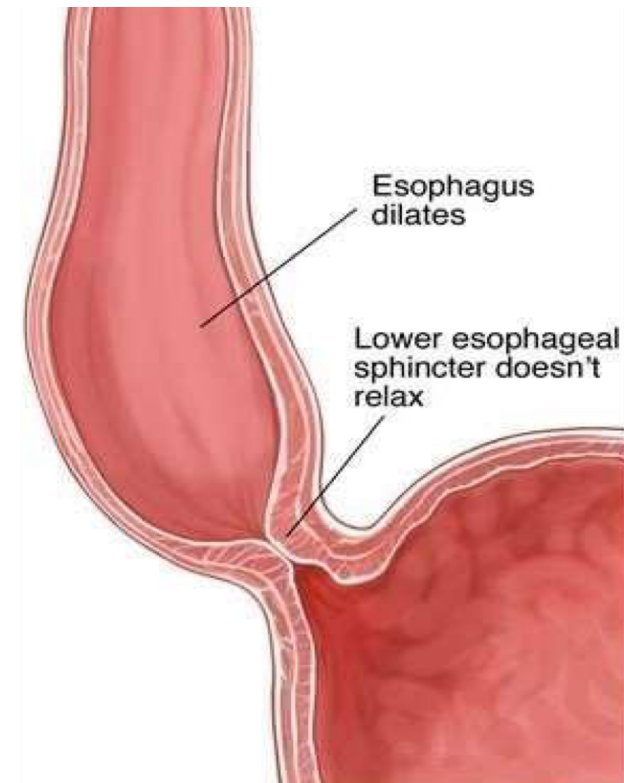

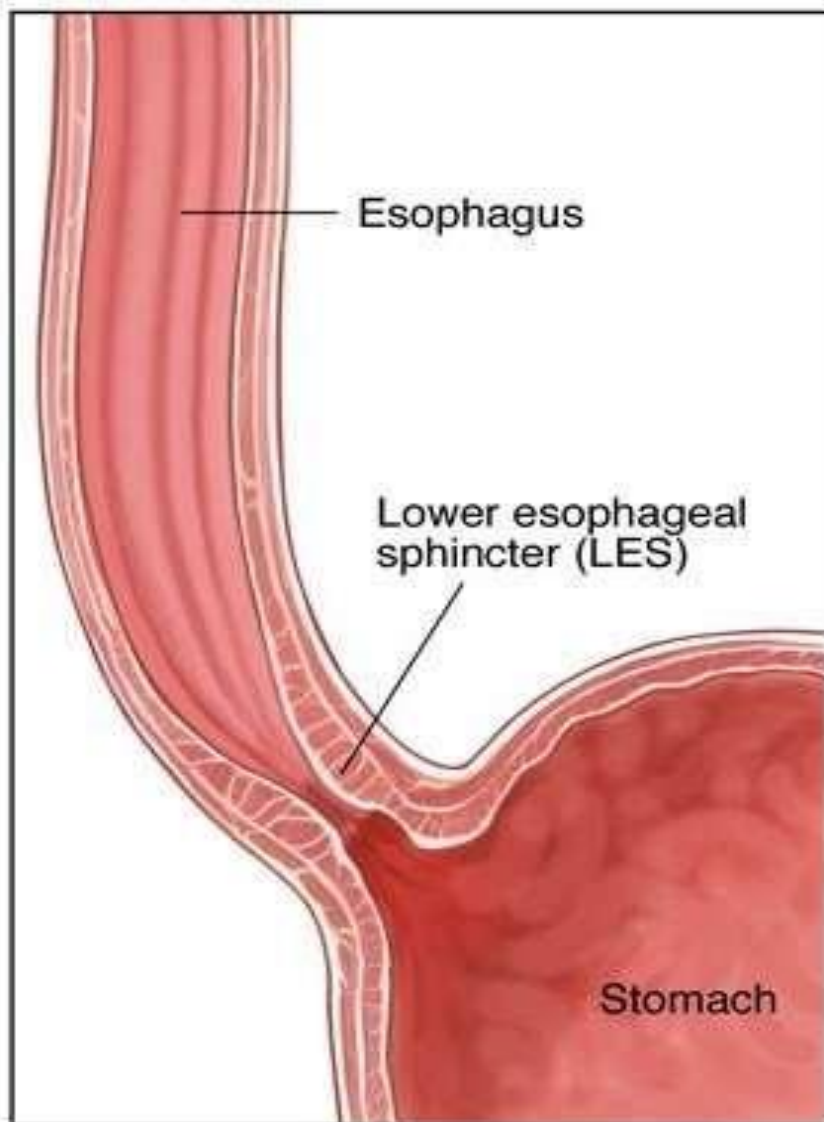

Normal

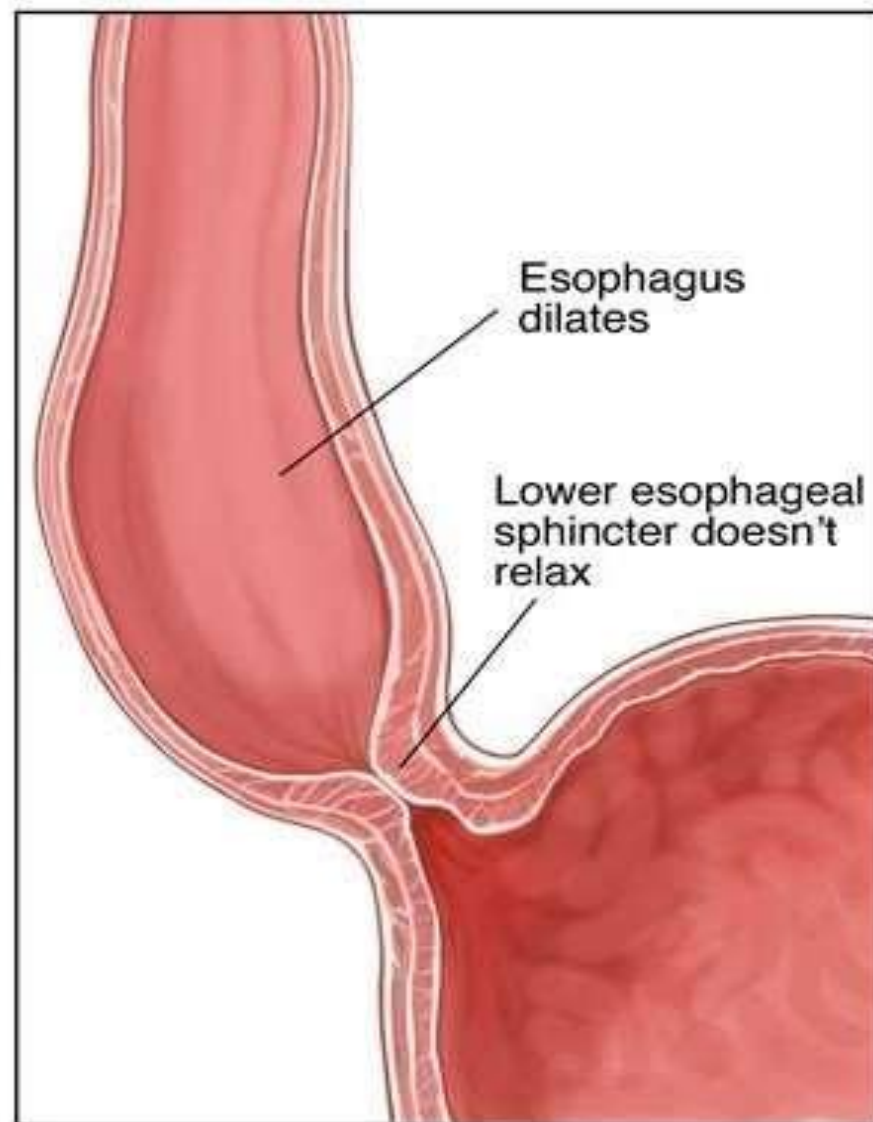

Achalasia

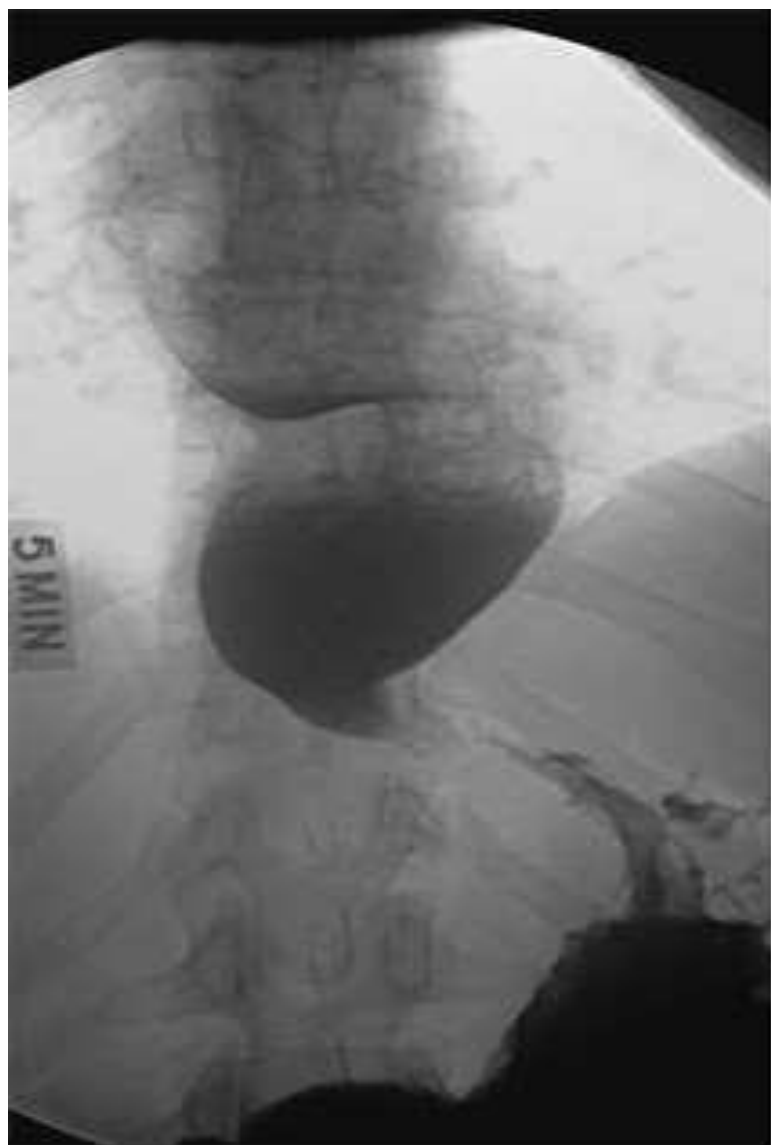

Source: Longo DL, Fauci AS, Kasper DL, Hauser SL, Jameson JL, Loscalzo J: *Harrison's Principles of Internal Medicine*, 18th Edition: www.accessmedicine.com

Copyright © The McGraw-Hill Companies, Inc. All rights reserved.

Pneumatic balloon dilatation of the LES

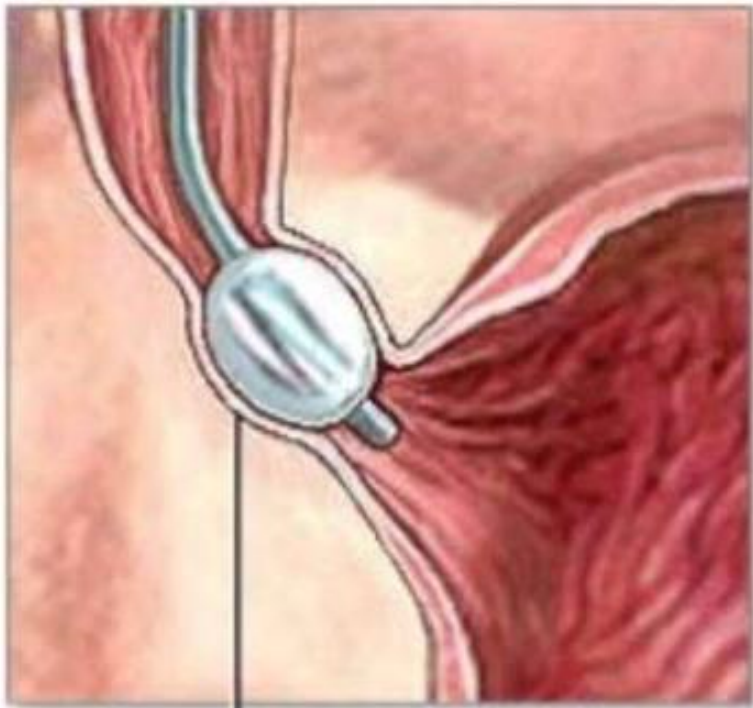

- Lower esophageal
sphincter



Vascular diseases: Esophageal Varices

- ❑ Tortuous dilated veins within the submucosa of the distal esophagus and proximal stomach.
- ❑ Diagnosis by: endoscopy or angiography.

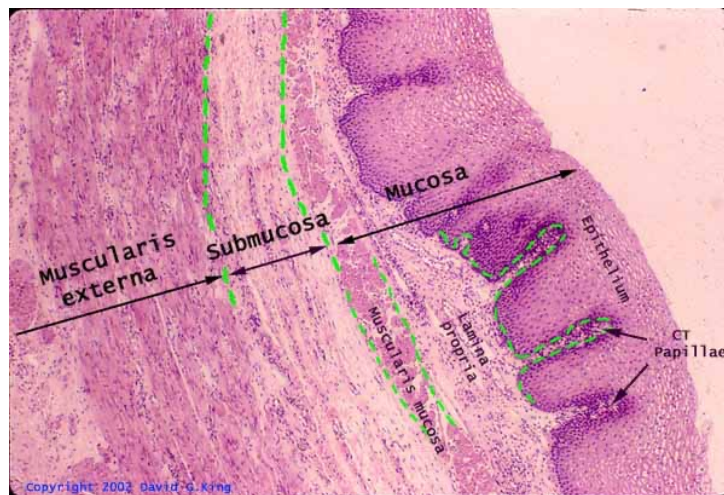
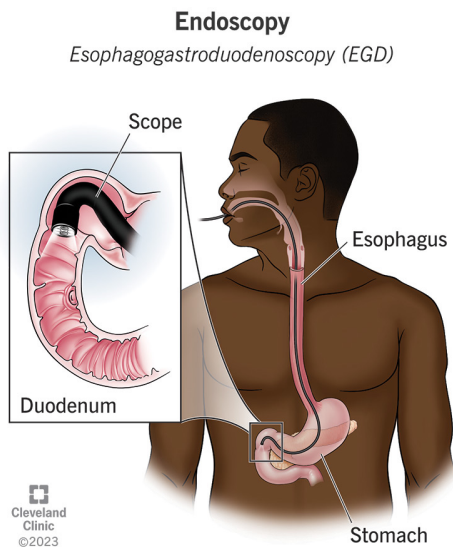

Esophageal Varices

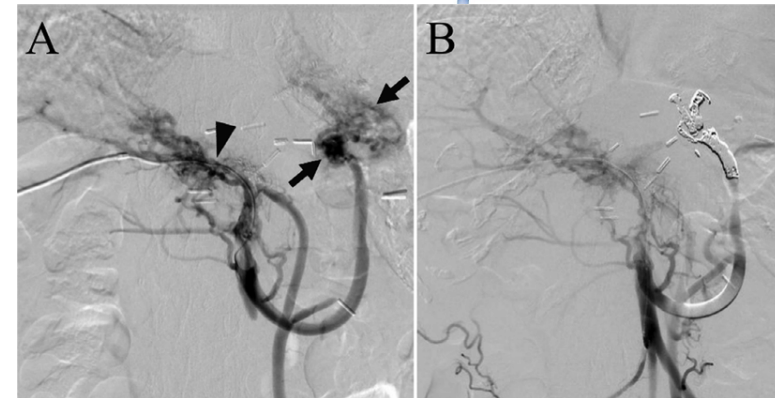
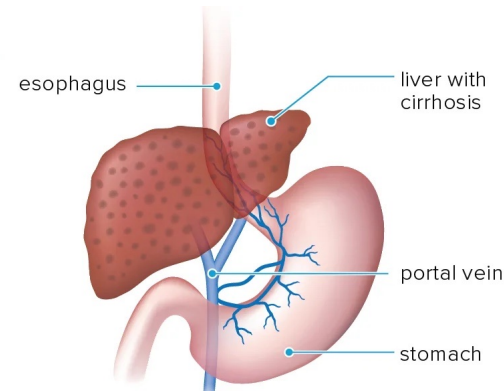
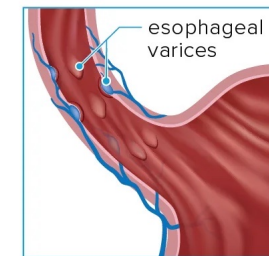

ESOPHAGEAL VARICES

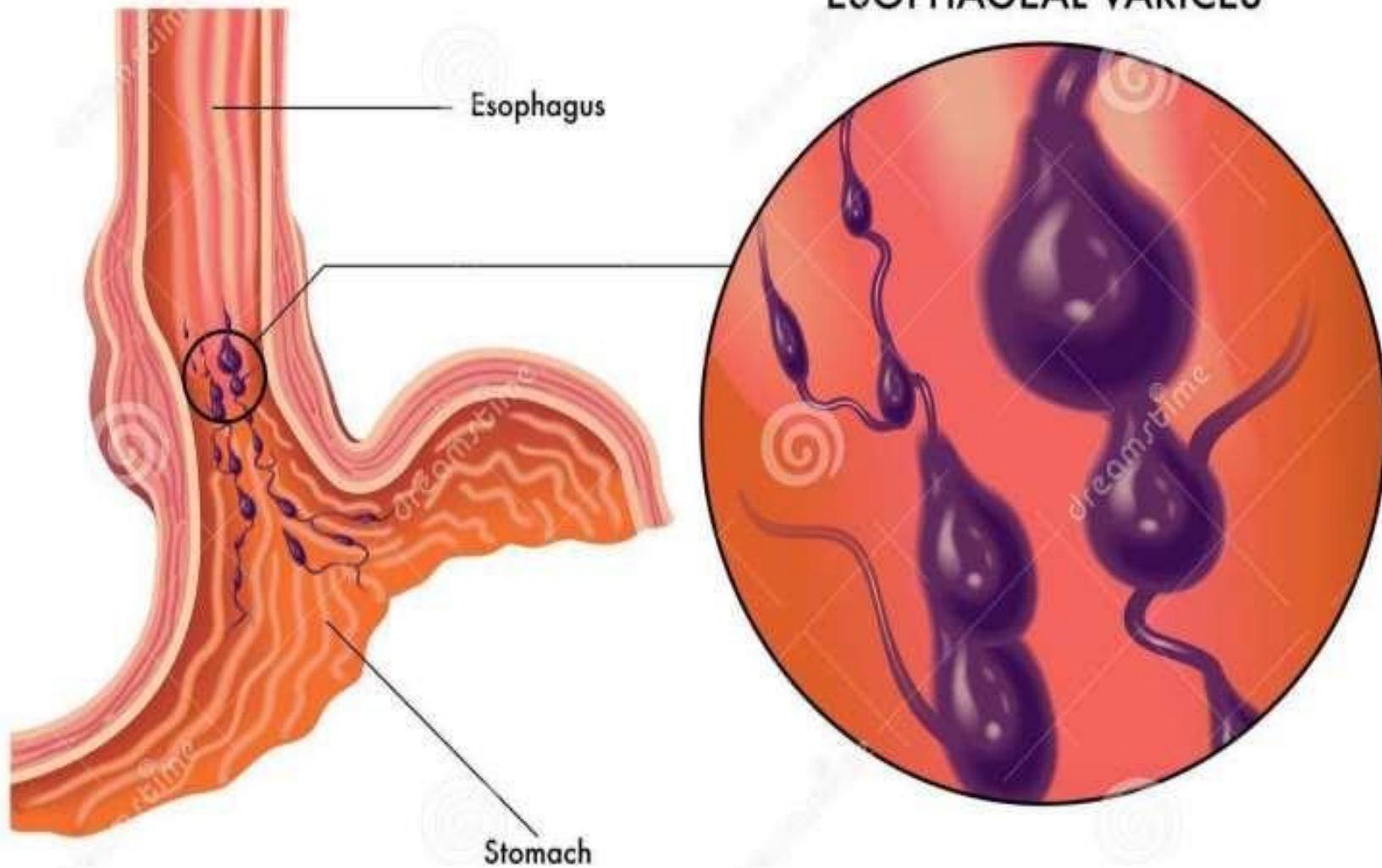

Download from
Dreamstime.com

This watermarked stock image is for promotional purposes only.



ID 108345122

Rob3000 | Dreamstime.com



Dilated varices beneath intact squamous mucosa

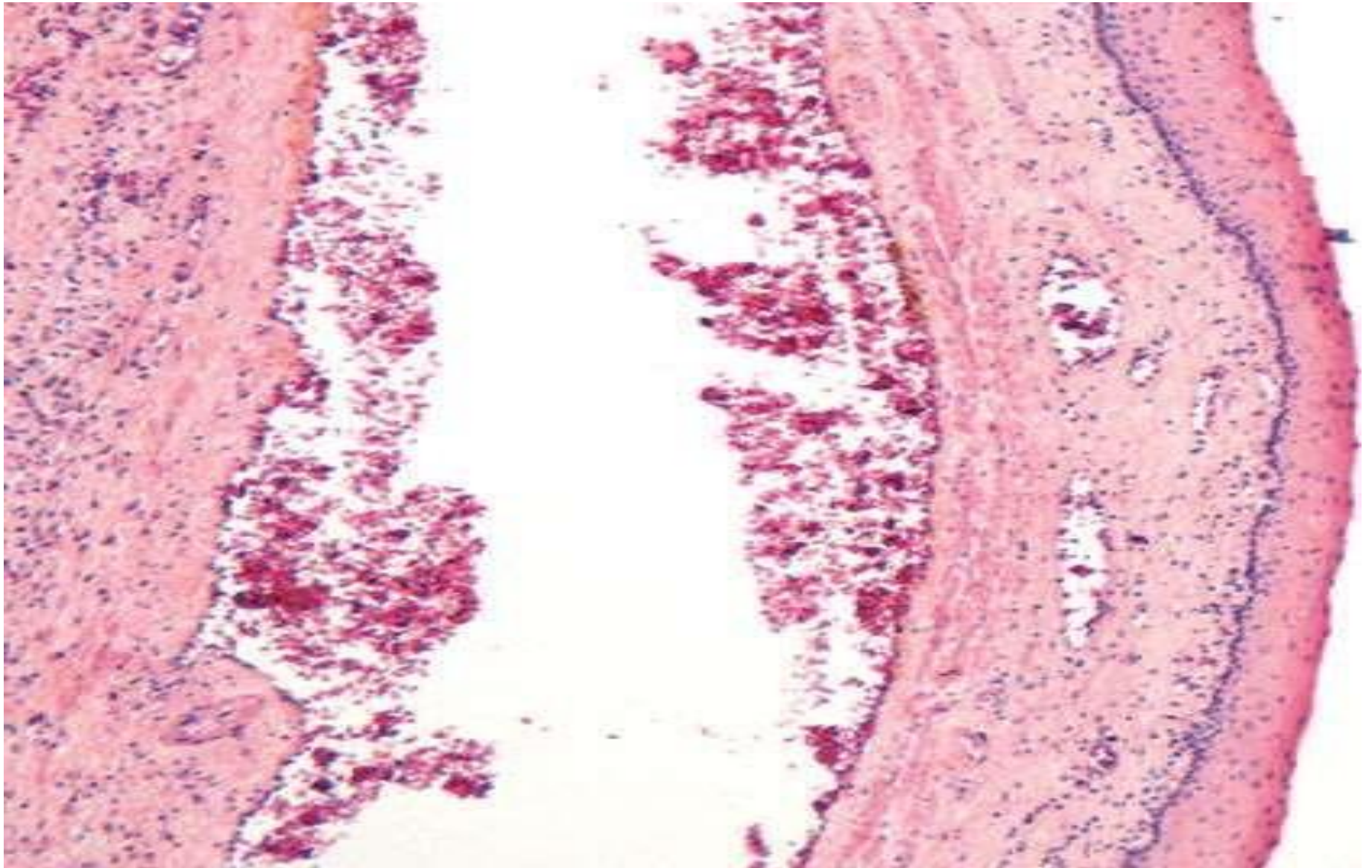

Pathogenesis:

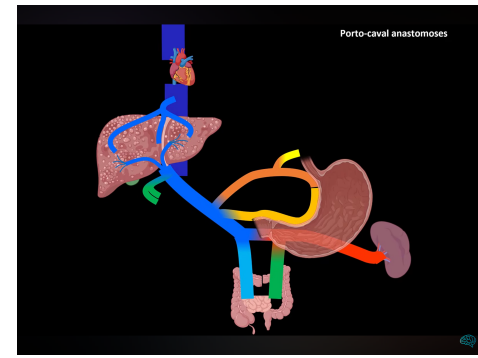
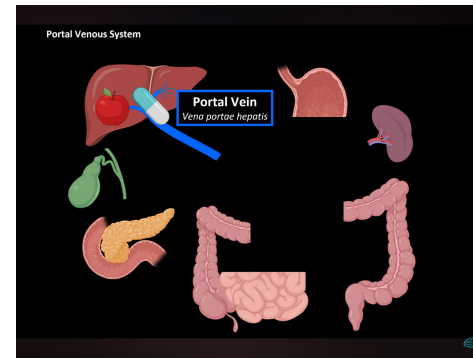

- ▮ **Portal circulation:** blood from GIT>>portal vein>>liver (detoxification)>>inferior vena cava.
- ▮ Diseases that impede portal blood flow >> portal hypertension>>esophageal varices.
- ▮ Distal esophagus : site of Porto-systemic anastomosis.
- ▮ **Portal hypertension**>>collateral channels in distal esophagus>>shunt of blood from portal to systemic circulation>>dilated collaterals in distal esophagus>>varices

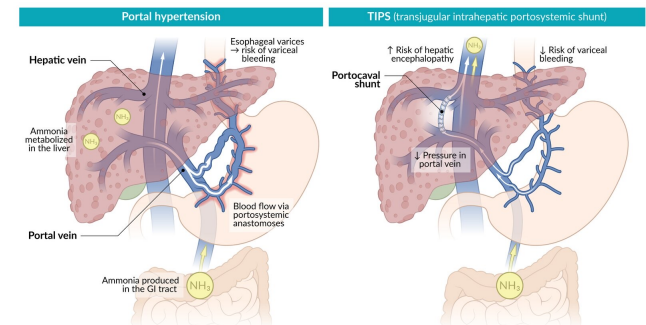

Causes of portal hypertension

- ▮ Cirrhosis is most common
Alcoholic liver disease.
- ▮ Hepatic schistosomiasis 2nd most common worldwide.

Normal Liver

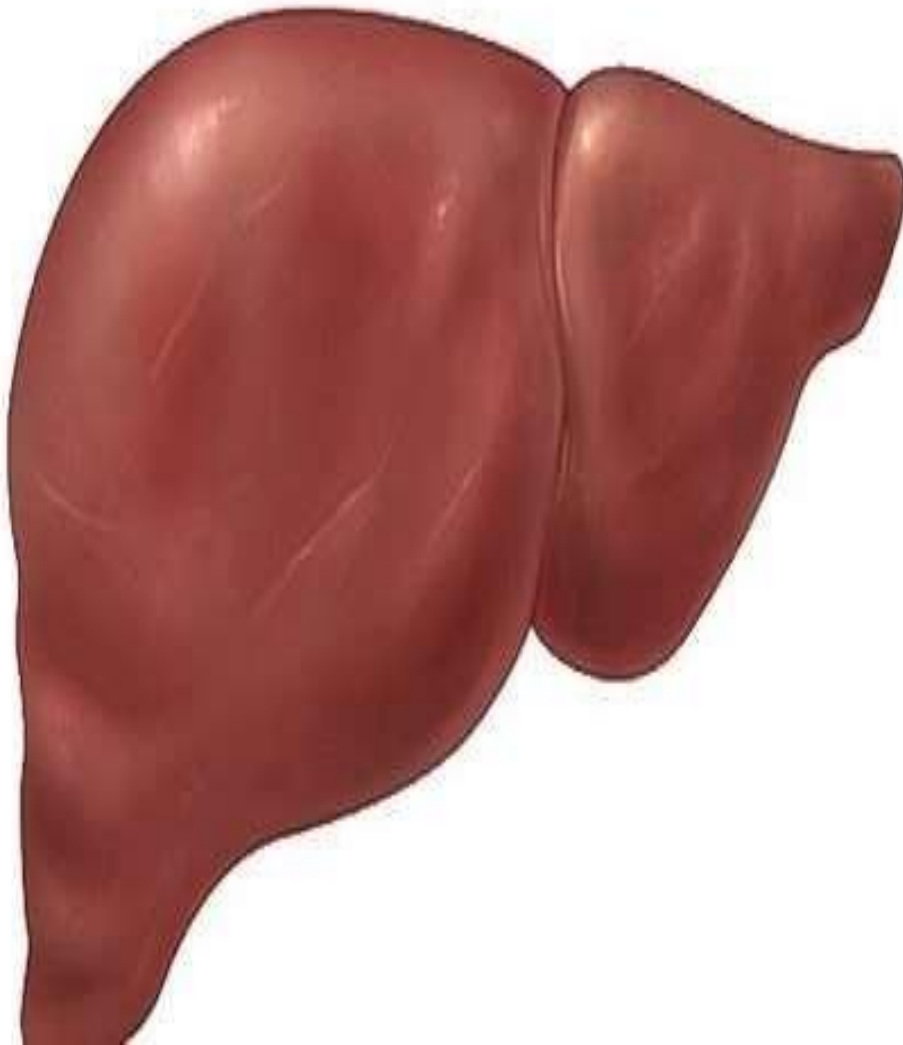

Liver with Cirrhosis

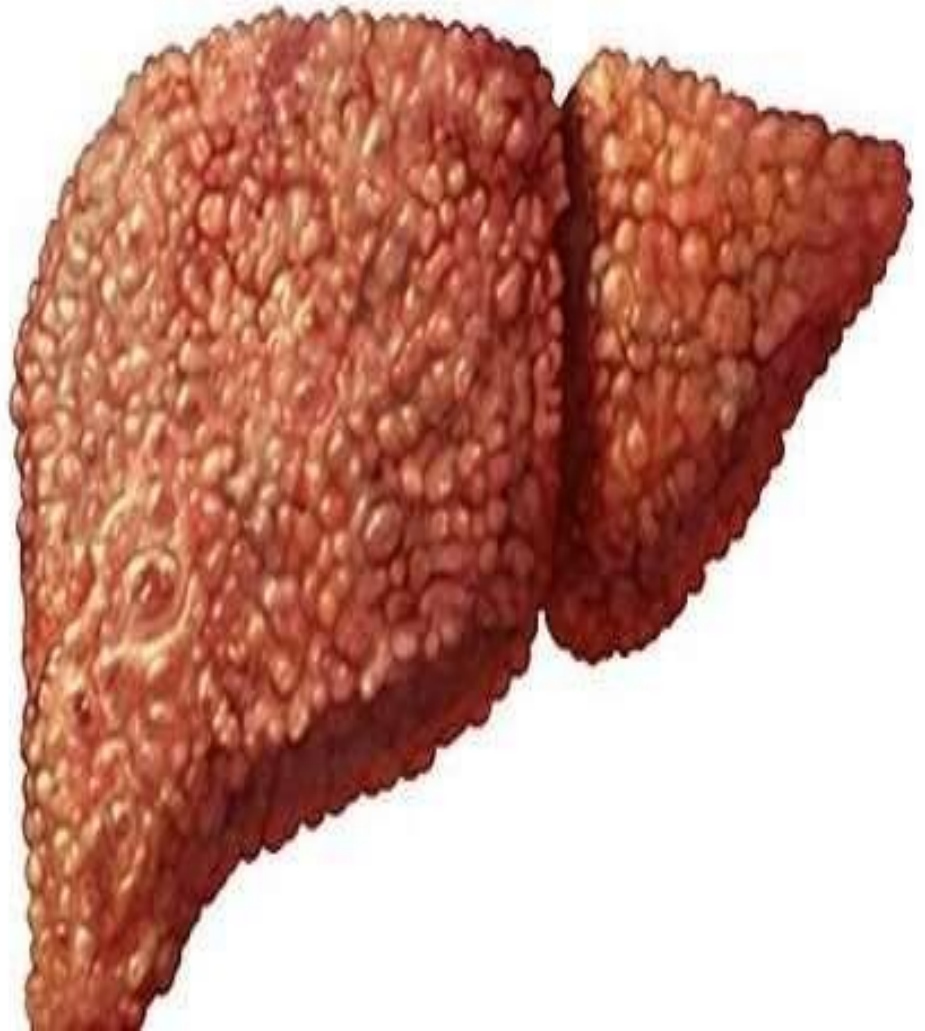

Clinical Features

- Often asymptomatic.
- Rupture leads to **massive hematemesis and death.**
- 50 % of patients die from the first bleed despite interventions.
- Death due to: hemorrhage, hepatic come, and hypovolemic shock
- Rebleeding in 20 %.

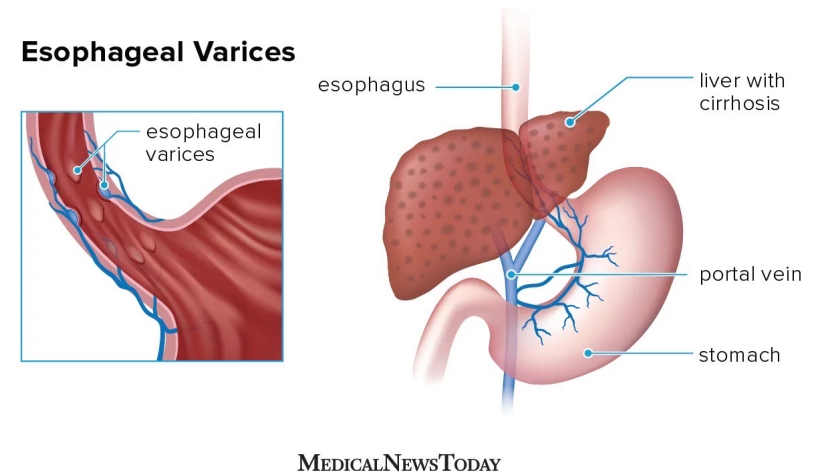

Esophagitis

- ▮ Esophageal Lacerations.
- ▮ Mucosal Injury
- ▮ Infections
- ▮ Reflux Esophagitis
- ▮ Eosinophilic Esophagitis

Esophageal Lacerations

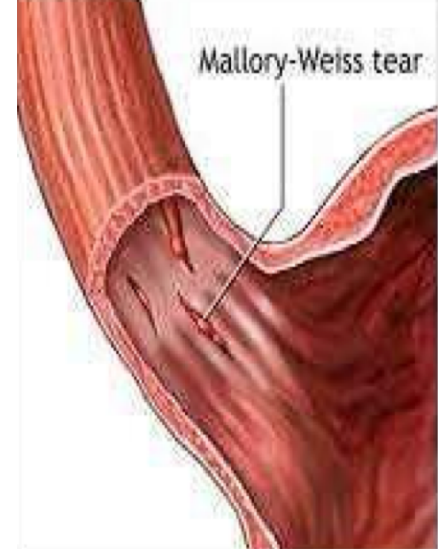

- ❑ Mallory weiss tears are most common
- ❑ Due to: severe retching or prolonged vomiting
- ❑ Present with hematemesis.
- ❑ Failure of gastroesophageal musculature to relax prior to antiperistaltic contraction associated w/ vomiting>>stretching>>>tear.

- ▮ Linear lacerations
- ▮ longitudinally oriented
- ▮ Cross the GEJ.
- ▮ Superficial
- ▮ Heal quickly , no surgical intervention

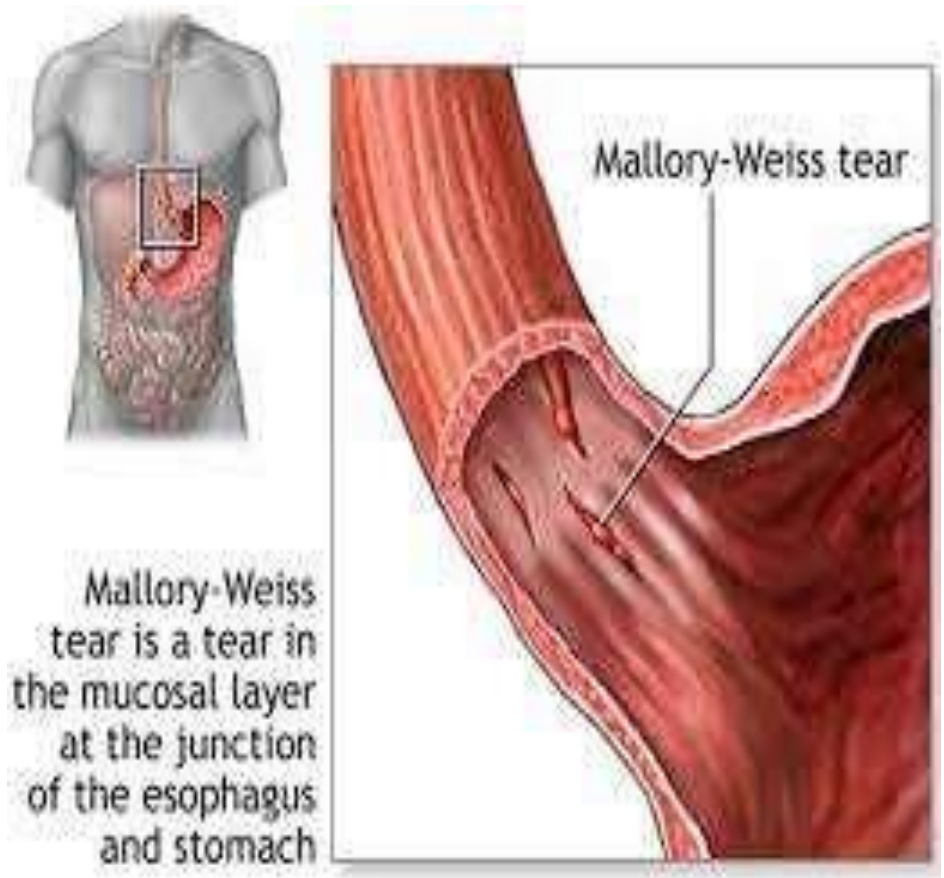

Chemical Esophagitis

- ▮ Damage to esophageal mucosa by irritants
- ▮ Alcohol,
- ▮ Corrosive acids or alkalis
- ▮ Excessively hot fluids
- ▮ Heavy smoking
- ▮ Medicinal pills (doxycycline and bisphosphonates)
- ▮ Iatrogenic (chemotx, radiotx , GVHD)

Clinical symptoms & morphology

- ▮ Ulceration and acute inflammation.
- ▮ Only self-limited pain, odynophagia (pain with swallowing).
- ▮ Hemorrhage, stricture, or perforation in severe cases

Infectious esophagitis

- ▮ Mostly in immunosuppressed.
- ▮ Viral (HSV, CMV)
- ▮ Fungal (candida >>> mucormycosis & aspergillosis)
- ▮ Bacterial: 10%.

- ▮ Candidiasis :
- ▮ Adherent.
- ▮ Gray-white pseudomembranes
- ▮ Composed of matted fungal hyphae and inflammatory cells

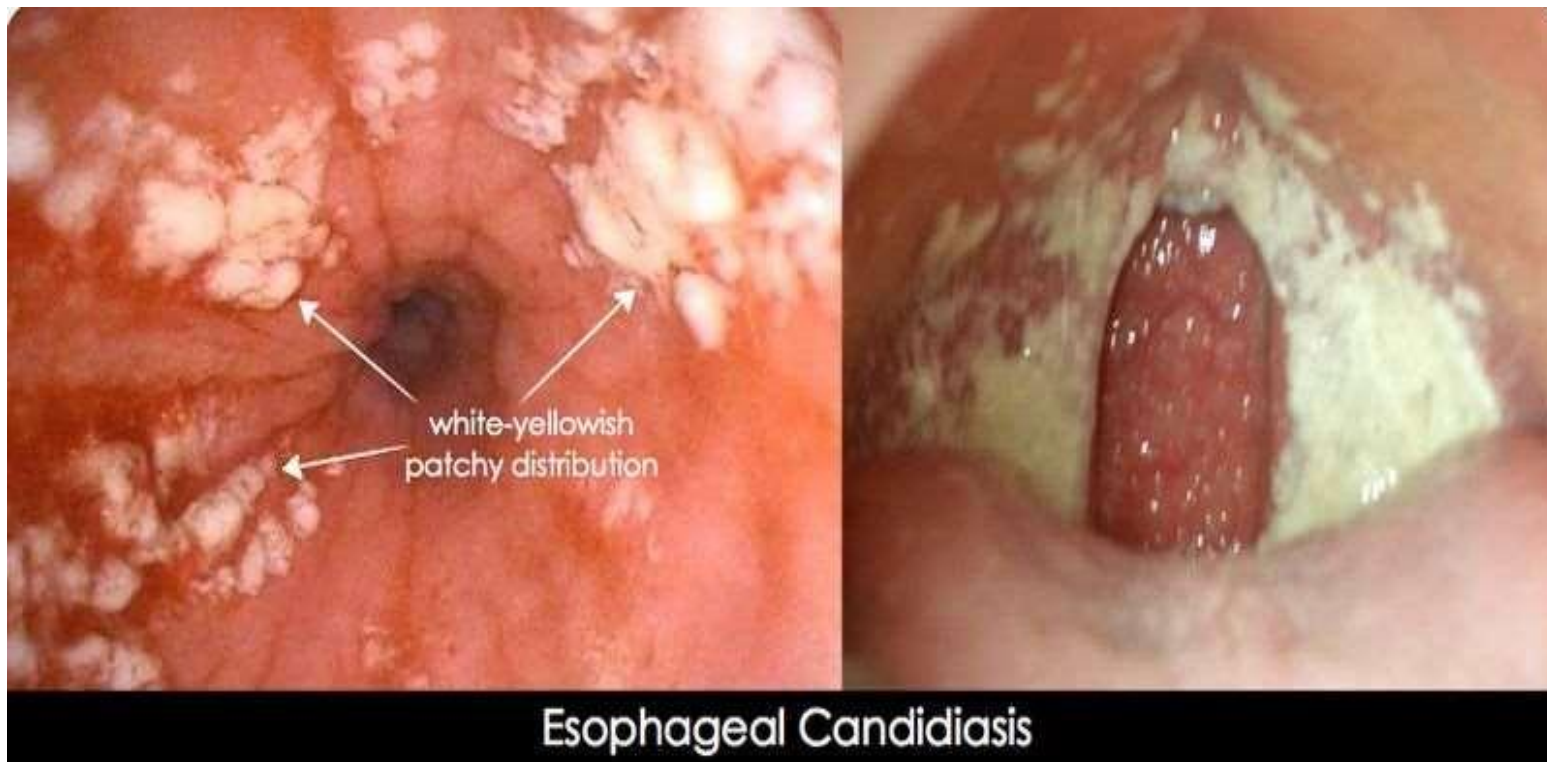

→ pseudomembran.

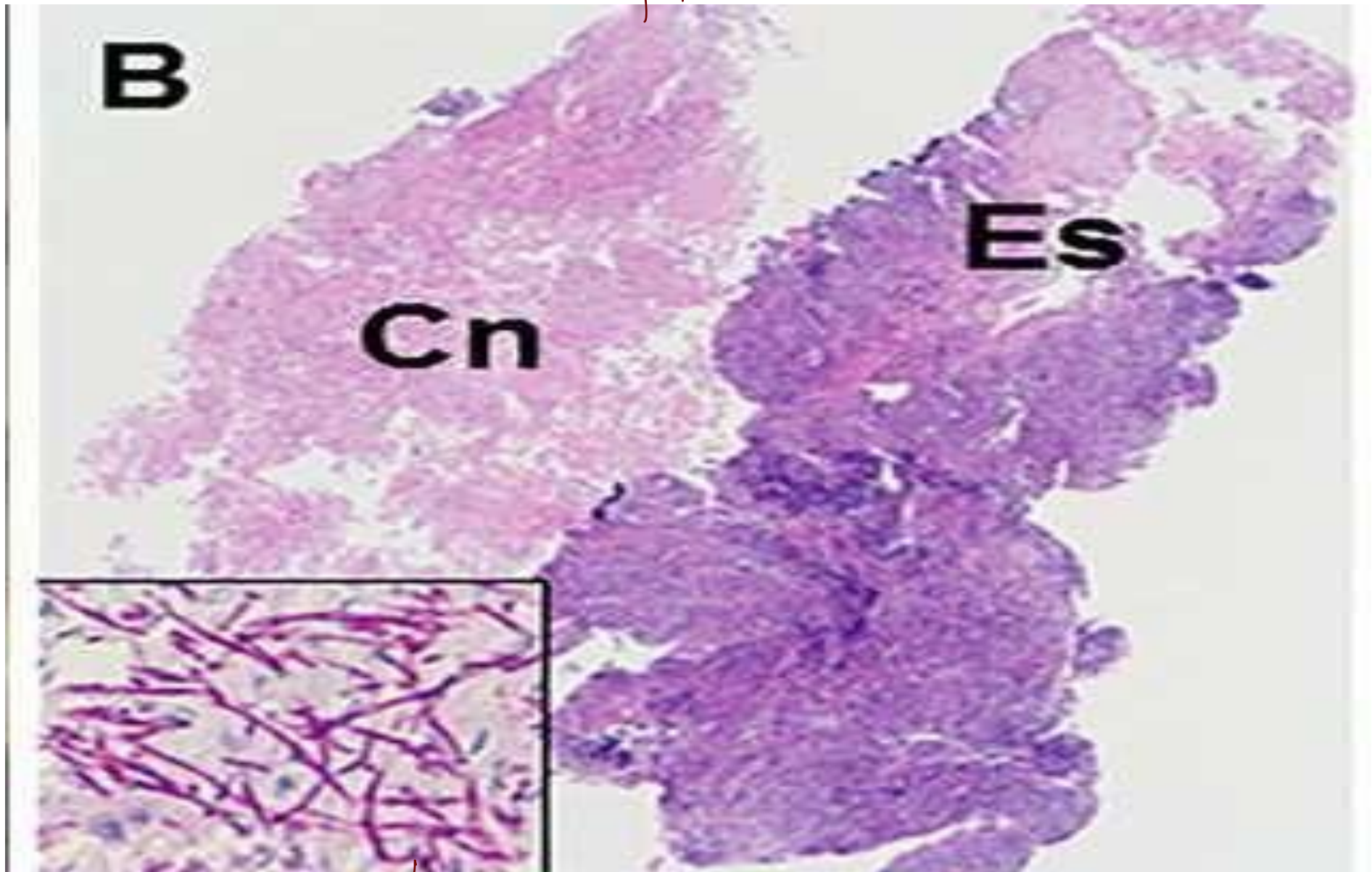

↳ fungal hyphae and spores.

www.researchgate.net/publication/285369734_Esophageal_Candidiasis_as_the_Initial_Manifestation_of_Acute_Myeloid_Leukemia

- ▮ Herpes viruses
- ▮ Punched-out ulcers
- ▮ Histopathologic:
- ▮ Nuclear viral inclusions
- ▮ Degenerating epithelial cells ulcer edge
- ▮ Multinucleated epithelial cells.

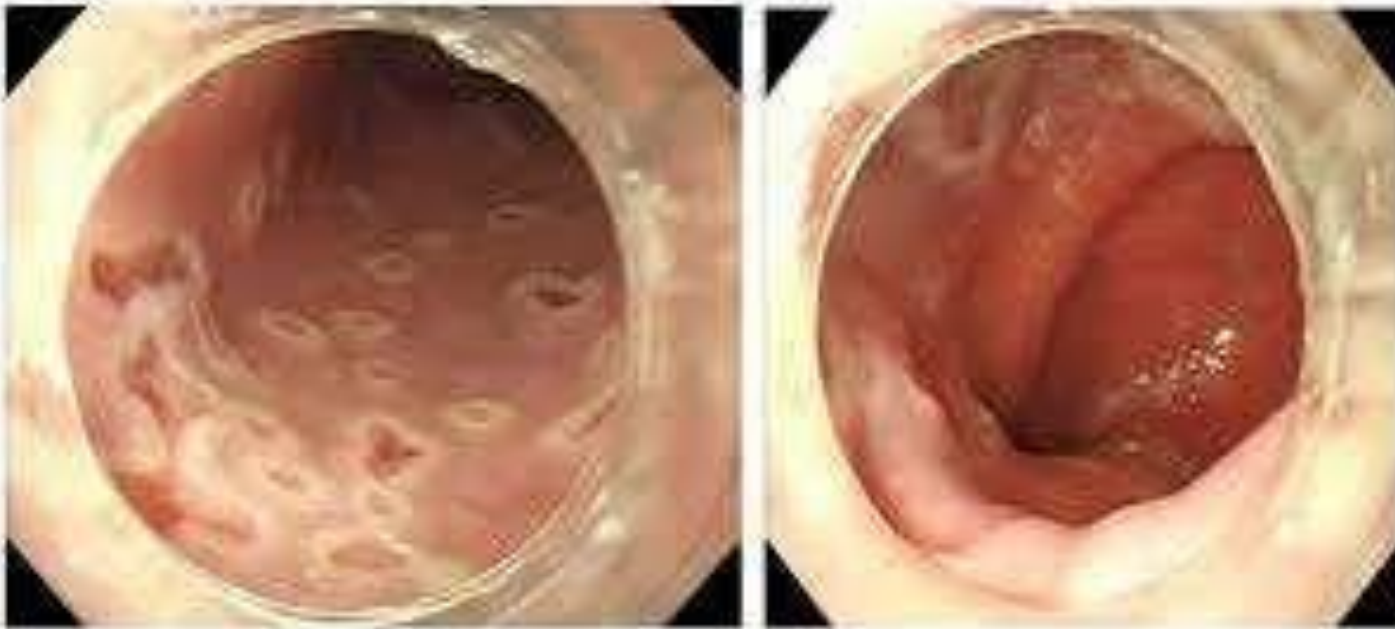

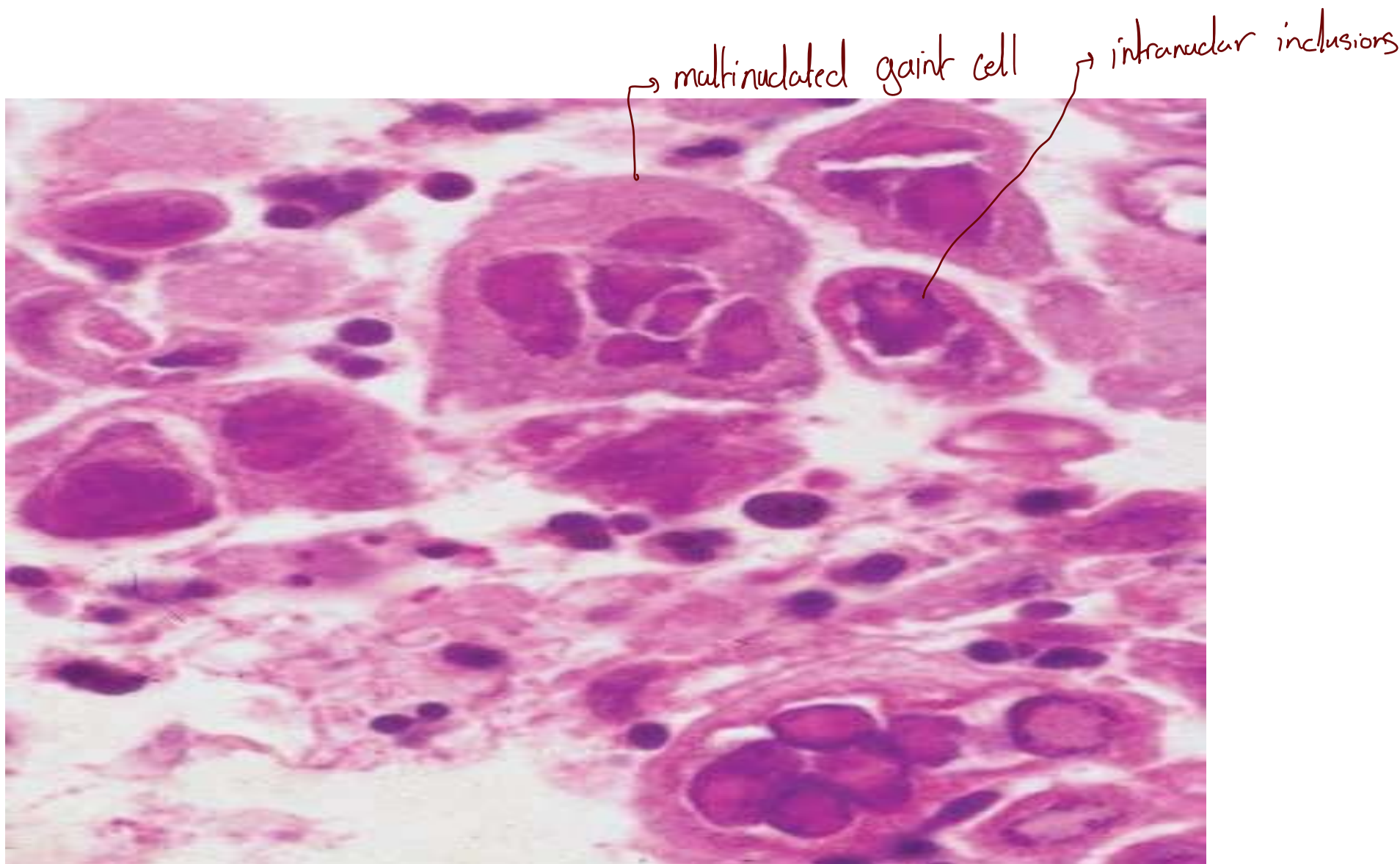

- **CMV :**
- Shallower ulcerations.
- Biopsy: nuclear and cytoplasmic inclusions in capillary endothelium and stromal cells

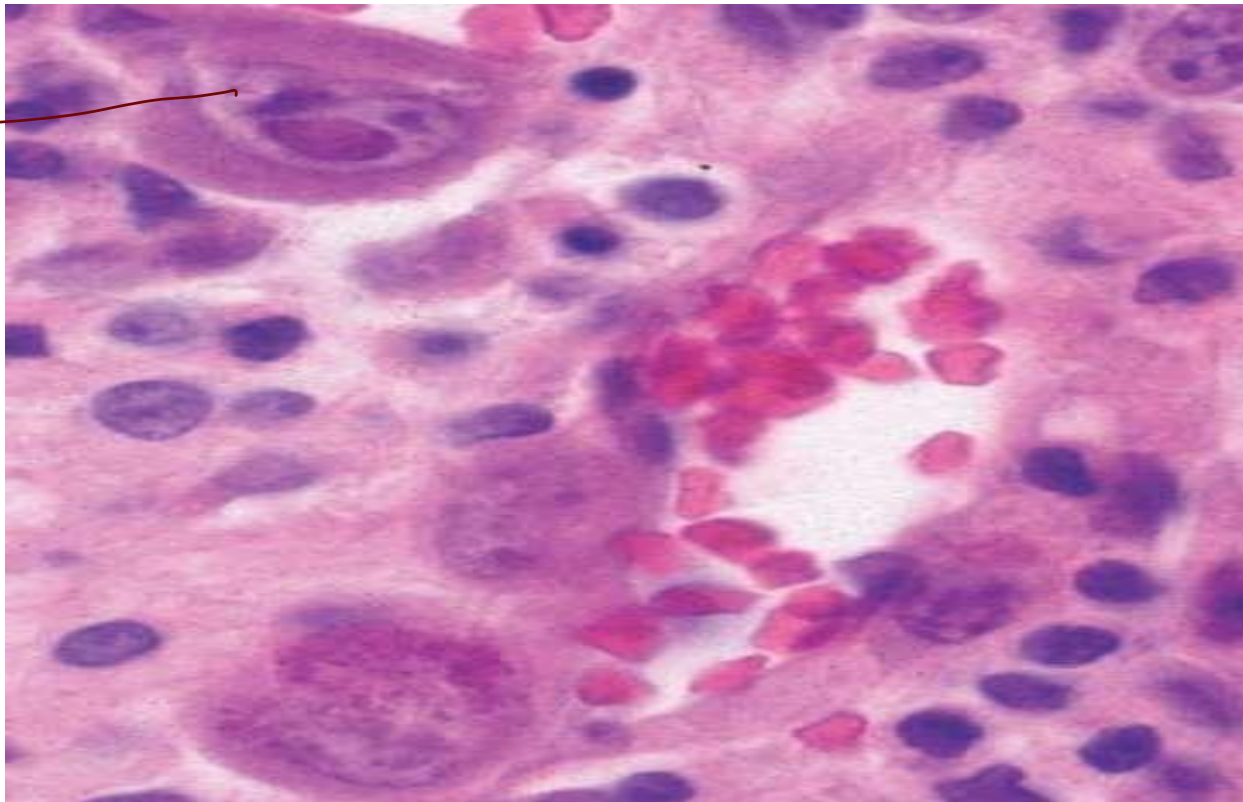

infected
cell by
CMV

Reflux Esophagitis

- ▮ Reflux of gastric contents into the lower esophagus
- ▮ Most frequent cause of esophagitis
- ▮ Squamous epithelium is sensitive to acids
- ▮ **Protective forces:** mucin and bicarbonate, high LES tone

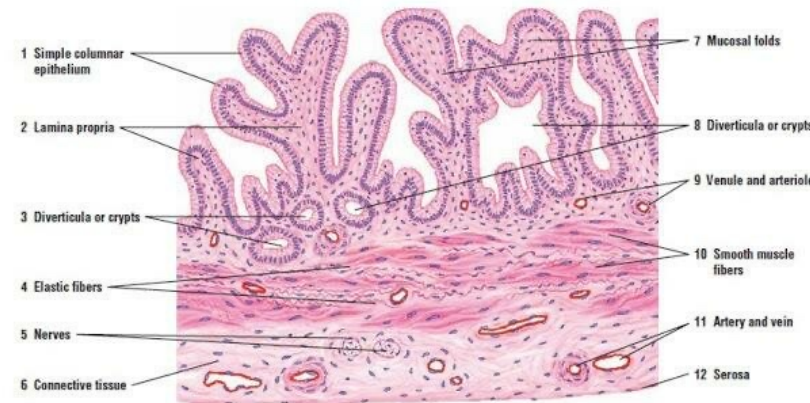
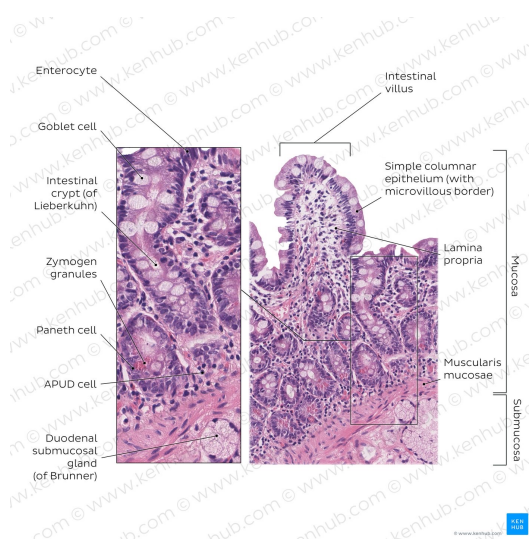
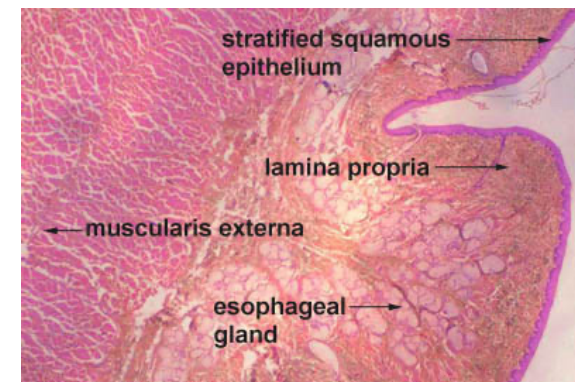

FIGURE 14.9 ■ Wall of gallbladder. Stain: hematoxylin and eosin. Low magnification.



Pathogenesis

- □ Decreased lower esophageal sphincter tone
 - (alcohol, tobacco, CNS depressants)
- □ Increase abdominal pressure
 - (obesity, pregnancy, hiatal hernia, delayed gastric emptying, and increased gastric volume)
- □ Idiopathic!!

Morphology

- ▮ **Macroscopy (endoscopy)**
- ▮ Depends on severity (Unremarkable, Simple hyperemia (red))
- ▮ **Microscopic:**
- ▮ Eosinophils infiltration → normally there is no eosinophils in the esophagus
- ▮ Followed by neutrophils (more severe).
- ▮ Basal zone hyperplasia
- ▮ Elongation of lamina propria papillae

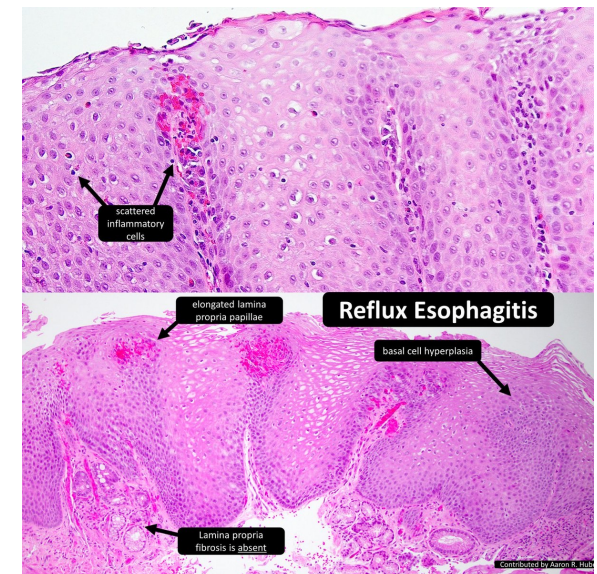
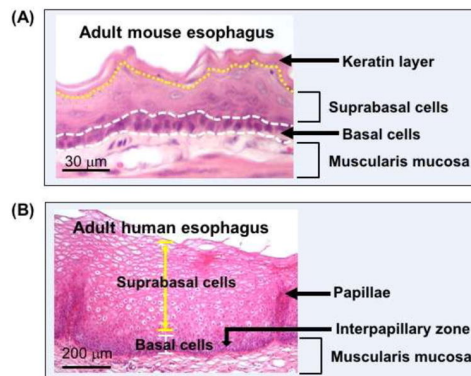

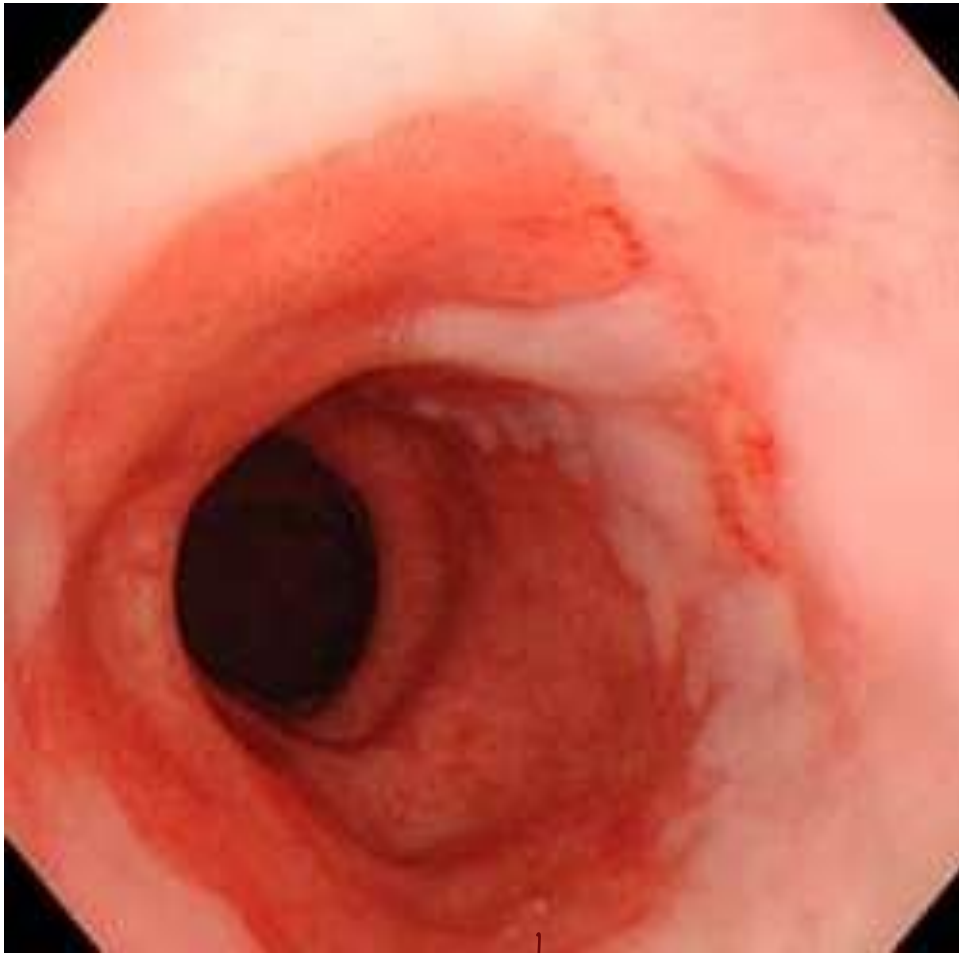

↳ Redness

[nature.com](https://www.nature.com)

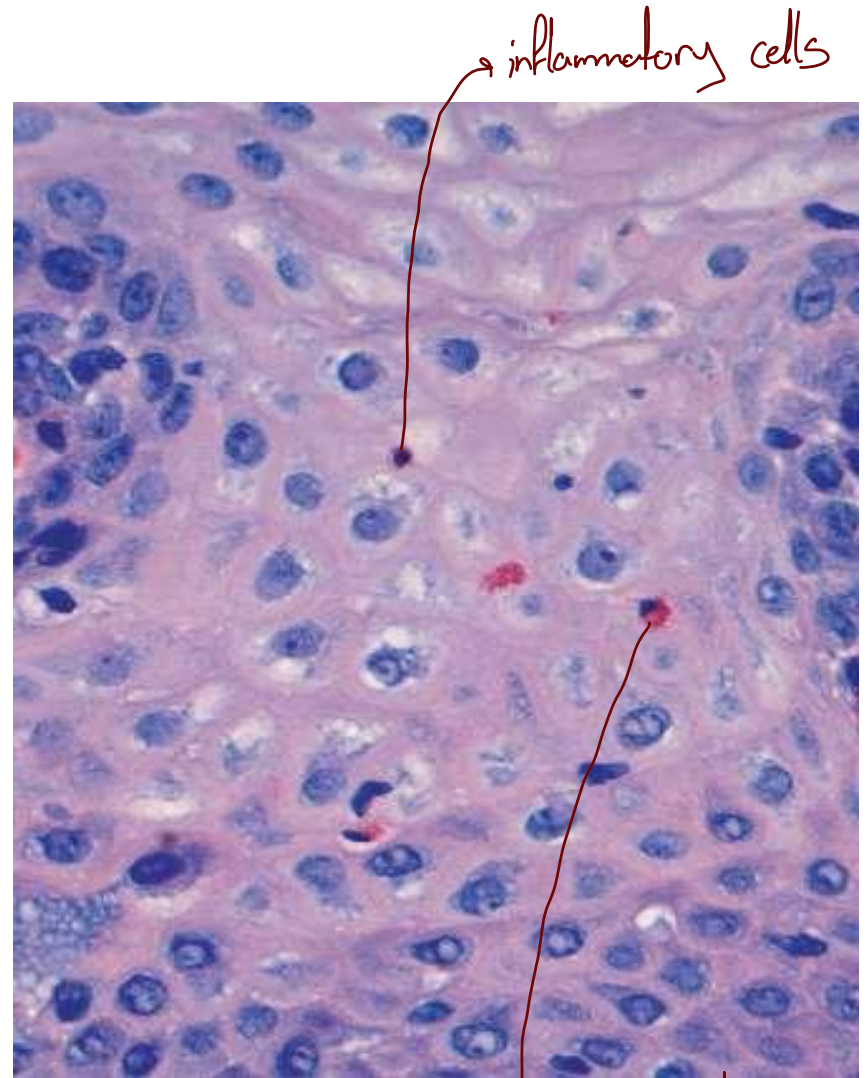

↳ inflammatory cells

↳ eosinophils (small number)

Robbins Basic Pathology 10th edition

Clinical Features

- ▮ Most common over 40 years.
- ▮ May occur in infants and children
- ▮ Heartburn , dysphagia,
- ▮ Regurgitation of sour-tasting gastric contents
- ▮ Rarely: Severe chest pain, mistaken for heart disease
- ▮ Tx: proton pump inhibitors

Complications

- ▮ Esophageal ulceration
- ▮ Hematemesis
- ▮ Melena
- ▮ Strictures
- ▮ Barrett esophagus (precursor of Ca.)

Eosinophilic Esophagitis

- Chronic immune mediated disorder
- **Symptoms:**
- Food impaction and dysphagia in adults
- Feeding intolerance or GERD-like symptoms in children
- **Endoscopy:**
- Rings in the upper and mid esophagus.
- **Microscopic:**
- Numerous eosinophils w/n epithelium
- Far from the GEJ.

sporangiosis, edema.

eosinophiles > 50

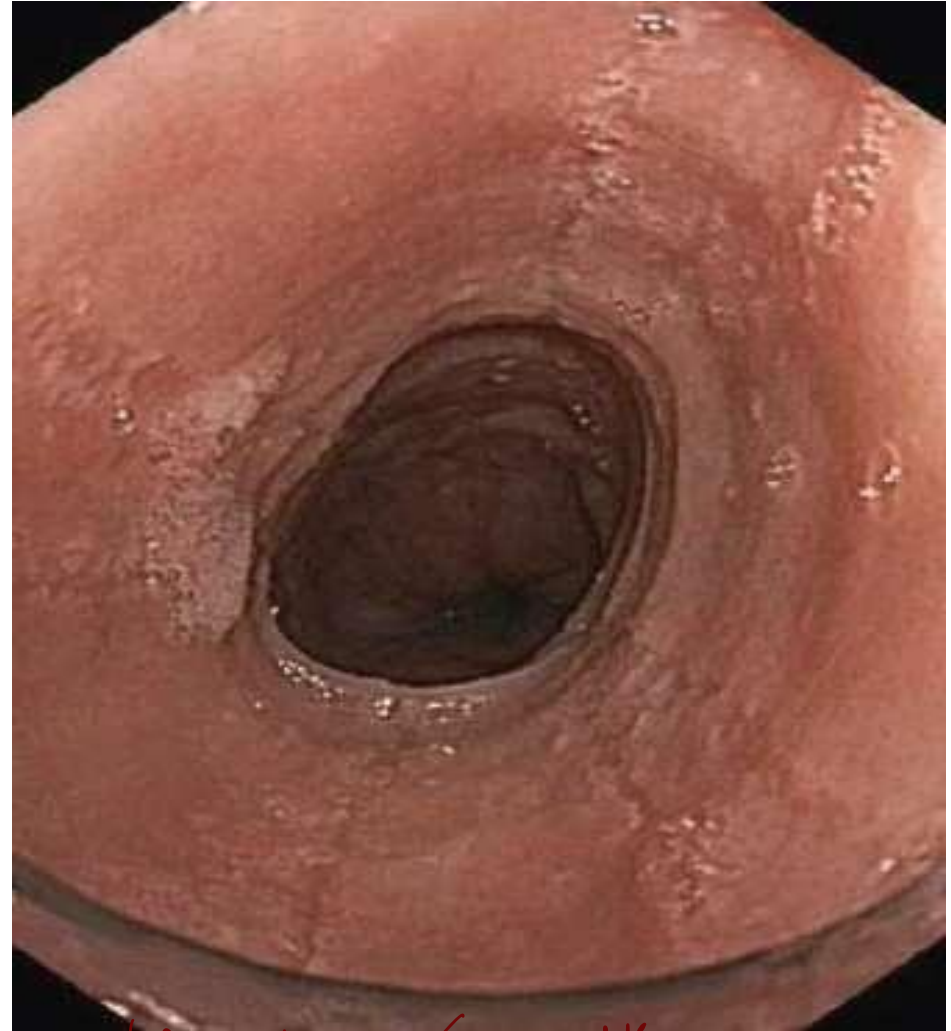
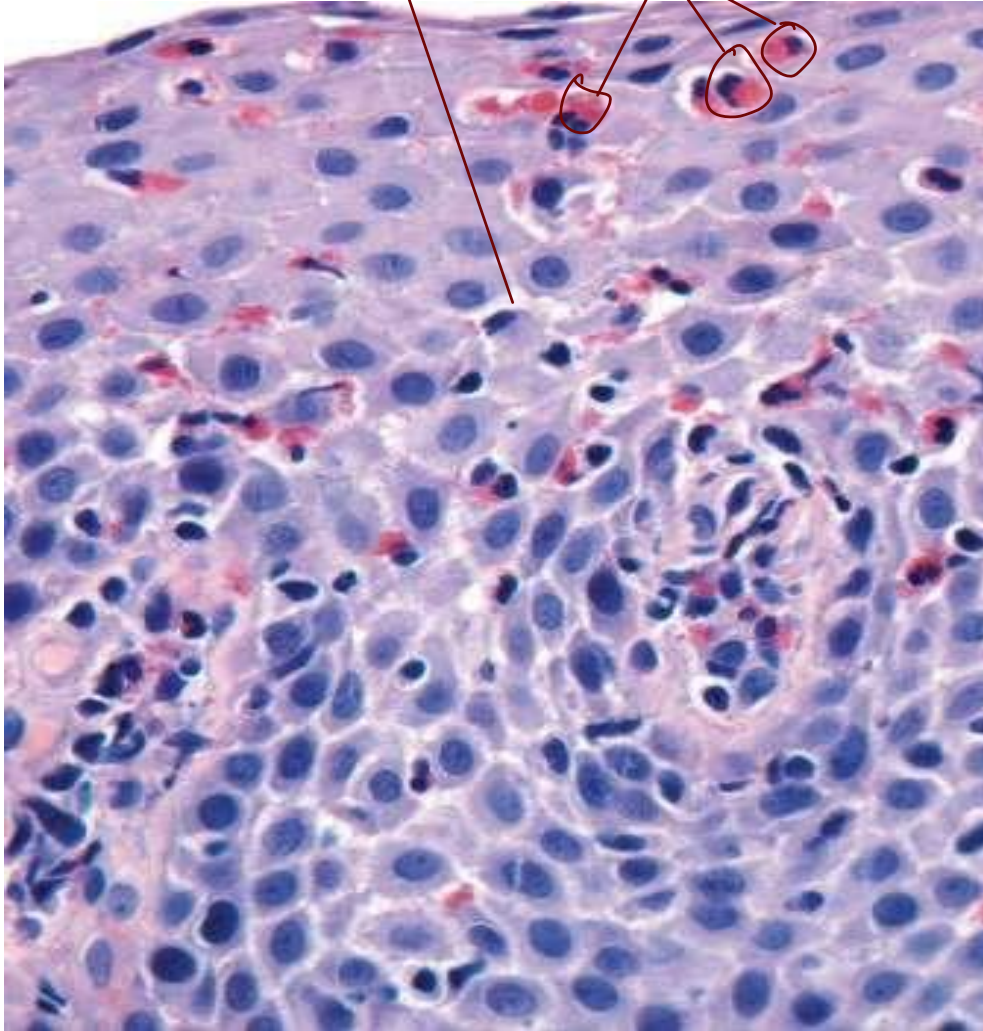

↳ Ring like or Trachea like.

- ▮ Most patients are: atopic (atopic dermatitis, allergic rhinitis, asthma) or modest peripheral eosinophilia.
- ▮ Treatment:
- ▮ Dietary restrictions(cow milk and soy products)
- ▮ Topical or systemic corticosteroids.
- ▮ Refractory to PPIs.

Barrett Esophagus

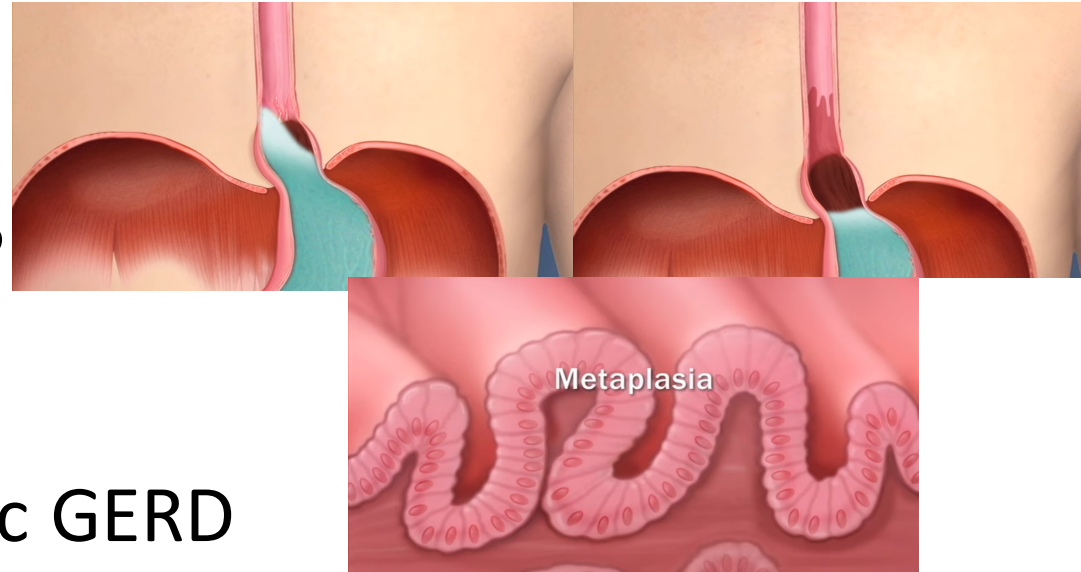

- [] Complication of chronic GERD
- [] Intestinal metaplasia within the esophageal squamous mucosa.
- [] 10% of individuals with symptomatic GERD
- [] Males>>females, 40-60 yrs
- [] **Direct precursor of esophageal adenocarcinoma**
- [] **Metaplasia >> 0.2-1% /year >>dysplasia>>**
 - **adenocarcinoma.**

Morphology

- ▮ **Endoscopy:**
- ▮ Red tongues extending upward from the GEJ.
- ▮ **Histology:**
- ▮ Gastric or intestinal metaplasia
- ▮ Presence of goblet cells
- ▮ +-Dysplasia : low-grade or high-grade
- ▮ Intramucosal carcinoma: invasion into the lamina propria.

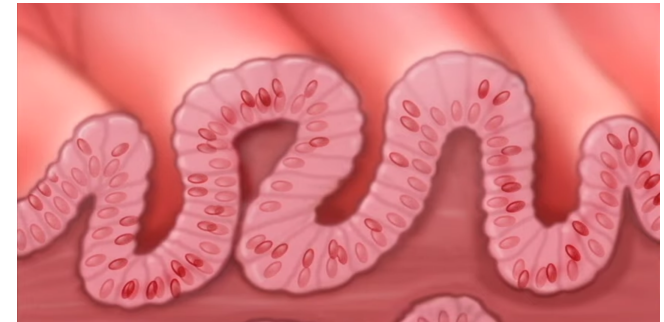
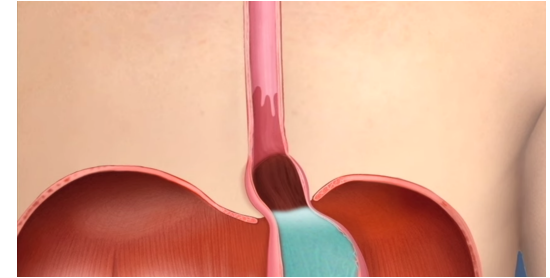



↳ Red tongues



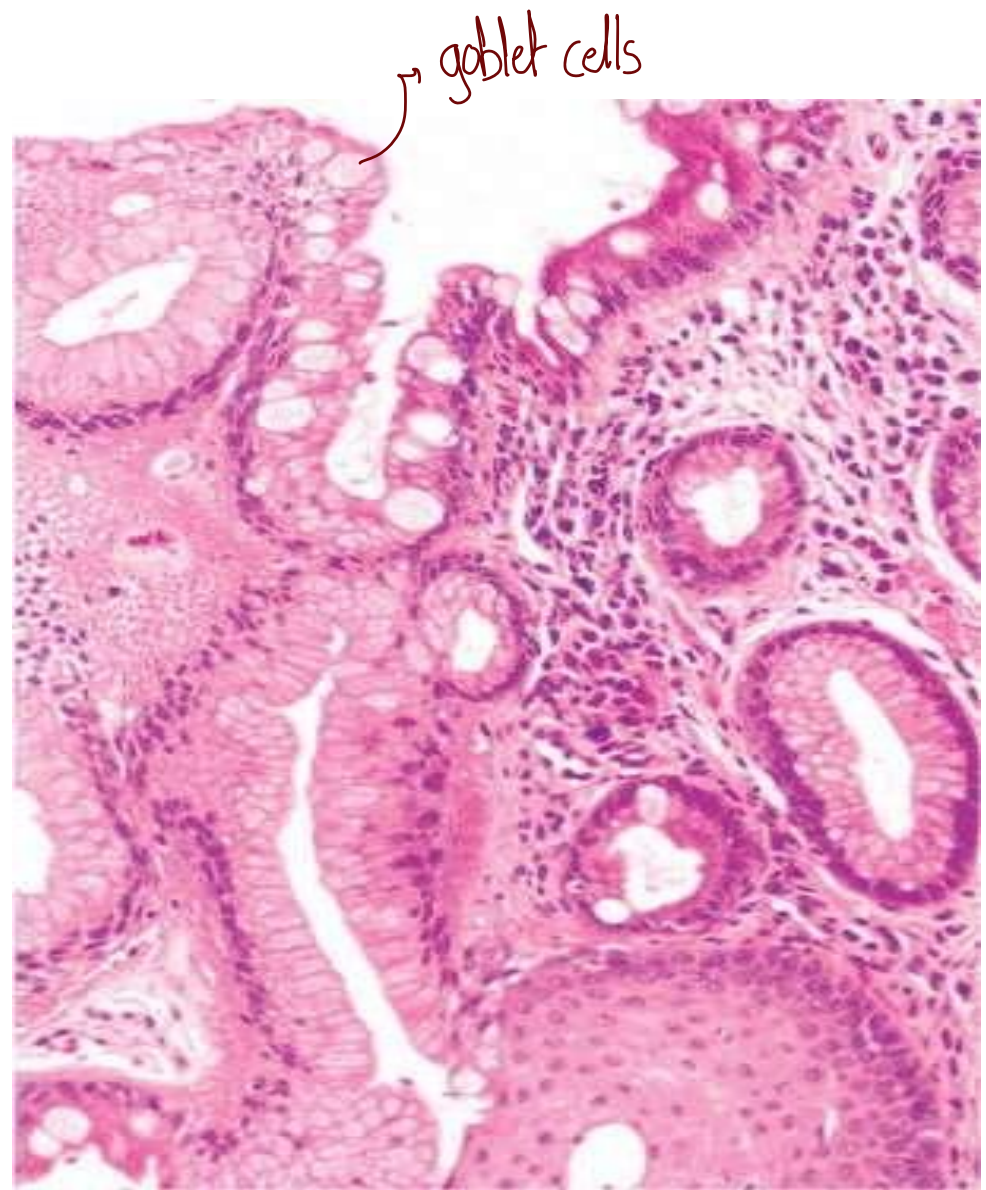

Robbins Basic Pathology 10th edition

Normal squamous

Barrett's oesophagus

Barrett's oesophagus with
low-grade dysplasia

Barrett's oesophagus with
high-grade dysplasia

Adenocarcinoma

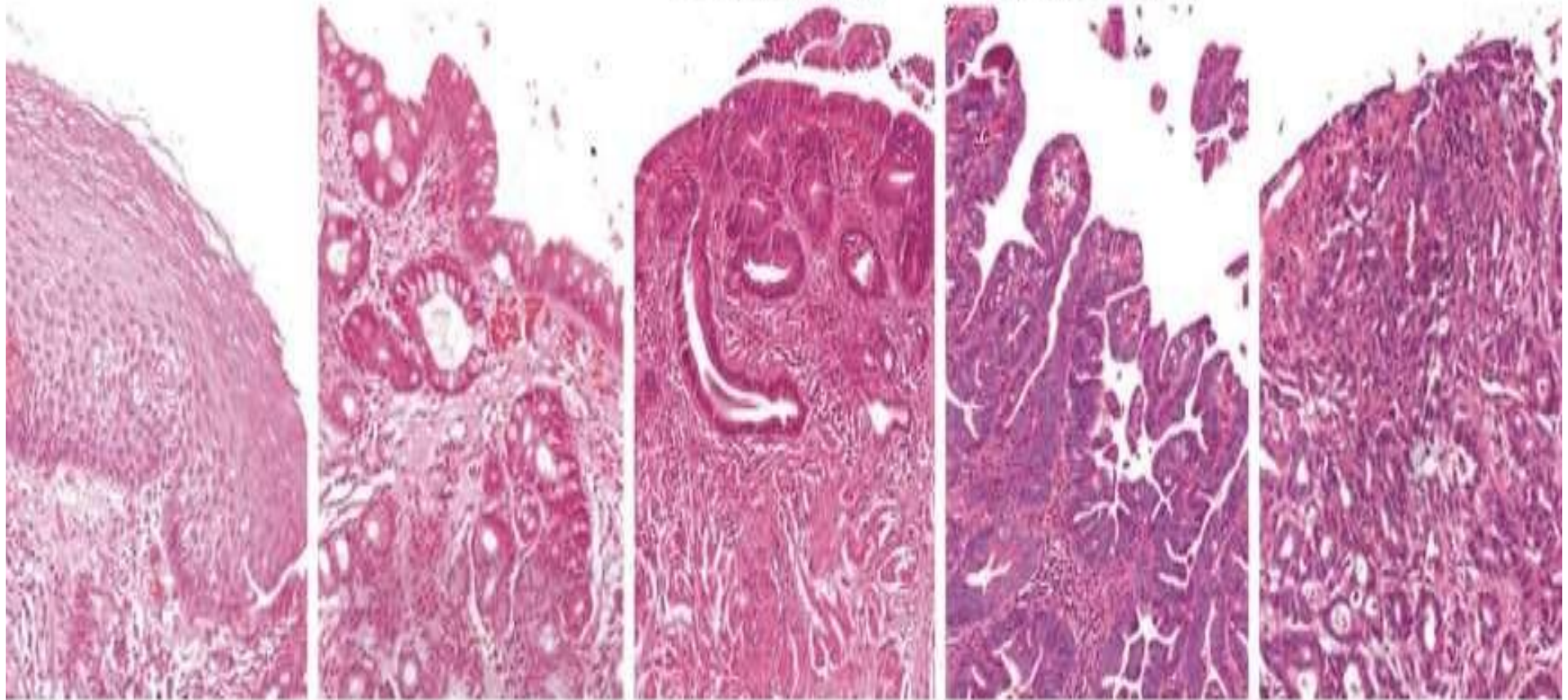

Population screening

Predicting prognosis, best therapy and response

Predicting risk of progression and response to preventive therapy

Management of Barrett

- ▮ Periodic surveillance endoscopy with biopsy to screen for dysplasia.
- ▮ High grade dysplasia & intramucosal carcinoma needs interventions. → Tx: remove the esophages.

Esophageal tumors

- ▮ Squamous cell carcinoma (most common worldwide)
- ▮ Adenocarcinoma (on the rise, half of cases)

Adenocarcinoma

- ▮ Background of Barrett esophagus and long-standing GERD.
- ▮ Risk factors: dysplasia associated Barrett, smoking, obesity, radioTx.
- ▮ Male : female (7:1)
- ▮ Geographic & racial variation (developed countries)
- ▮ From Barrett>>dysplasia>>adenocarcinoma
- ▮ Chromosomal abnormalities and TP53 mutation.

↳ all cancers of GI

Morphology

Distal third.

Early: flat or raised patches

Later: exophytic infiltrative masses

Microscopy: Forms glands and mucin.

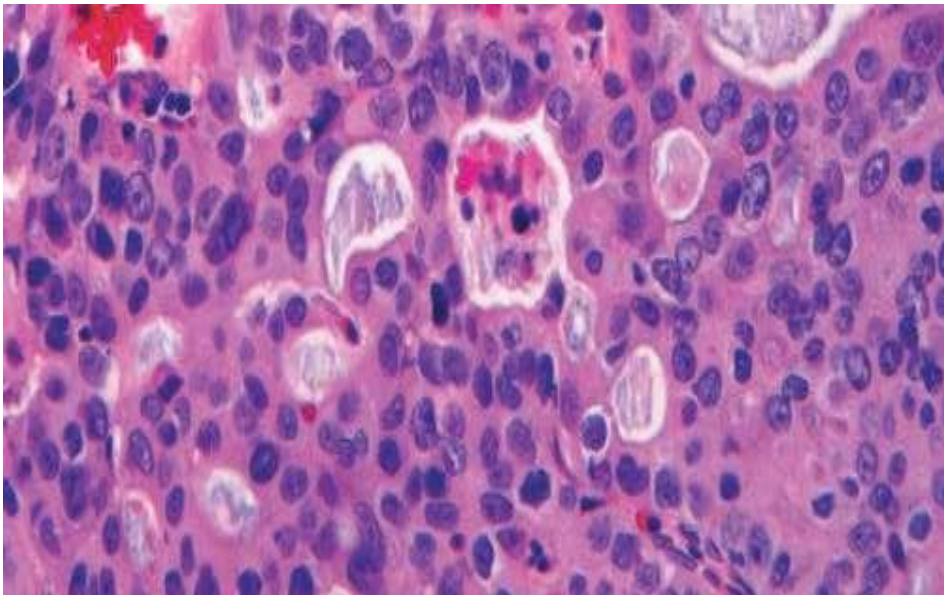

Robbins Basic Pathology 10th edition

Clinical Features

- ▮ Pain or difficulty swallowing
- ▮ Progressive weight loss
- ▮ Chest pain
- ▮ Vomiting.
- ▮ Advanced stage at diagnosis: 5-year survival <25%.
- ▮ Early stage: 5-year survival 80%

Squamous Cell Carcinoma

- ▮ Male : female (4:1)
- ▮ Underdeveloped countries.

- ▮ **Risk factors:**

- ▮ Alcohol
- ▮ Tobacco use
- ▮ Poverty
- ▮ Caustic injury
- ▮ Achalasia .
- ▮ Plummer-Vinson syndrome
- ▮ Frequent consumption of very hot beverages
- ▮ Previous radiation Tx.

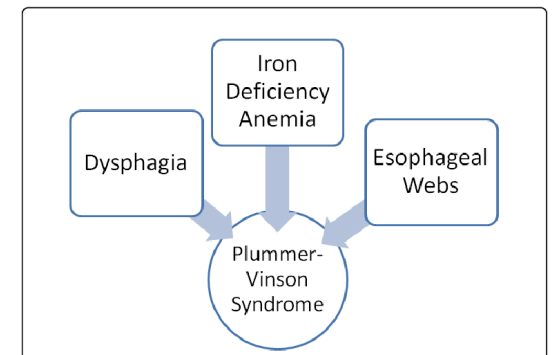

Pathogenesis

- ❑ In western : alcohol and tobacco use.
- ❑ Other areas: polycyclic hydrocarbons, nitrosamines, fungus-contaminated foods
- ❑ HPV infection implemented in high risk regions.

Morphology

- ❑ Middle third (50% of cases)
- ❑ Polypoid, ulcerated, or infiltrative.
- ❑ Wall thickening, lumen narrowing
- ❑ Invade surrounding structures (bronchi, mediastinum, pericardium, aorta).

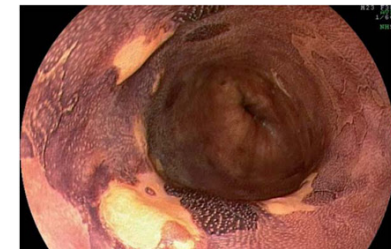
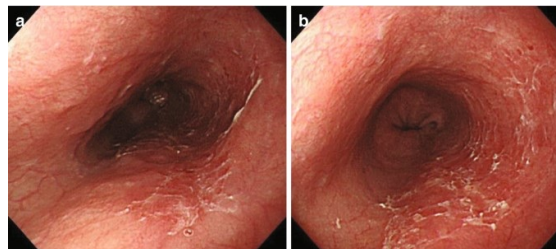
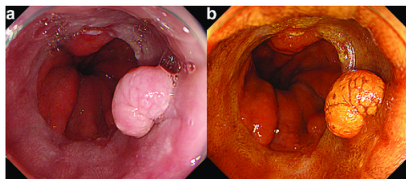
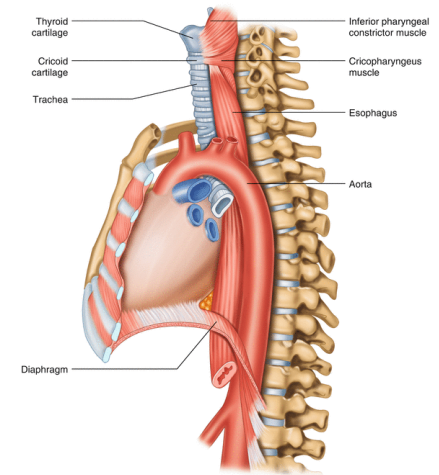

Microscopy:

- ▮ Pre-invasive: Squamous dysplasia & CIS.
- ▮ Well to moderately differentiated invasive SCC.
- ▮ Intramural tumor nodules

Lymph node metastases :

- ▮ Upper 1/3: cervical LNs
- ▮ Middle 1/3: mediastinalparatracheal, and tracheobronchial LNs.
- ▮ Lower 1/3: gastric and celiac LNs.

Clinical Features

- ▮ Dysphagia
- ▮ Odynophagia
- ▮ Obstruction
- ▮ Weight loss and debilitation
- ▮ Impaired nutrition & tumor associated cachexia
- ▮ Hemorrhage and sepsis if ulcerated.
- ▮ Aspiration via a tracheoesophageal fistula
- ▮ Dismal Px: 5 year survival <9%

Ulceration
with
mass

